WEATHER FORECAST

Victoria and Vicinity—Light to moderate north and east winds; partly cloudy with light frosts at night.
Vancouver and Vicinity—Light shifting winds; partly cloudy with frosts at night and occasional fog patches.

Victoria Daily Times

TIMES TELEPHONES

Advertising Department..... Empire 4175
Circulation Department..... Empire 7020
Editor ..... Garden 0822
News Editor and Reporters ..Empire 7177

VOL. 89 NO. 122 | VICTORIA, B.C., TUESDAY, NOVEMBER 24, 1936—18 PAGES | PRICE FIVE CENTS

TROOPS IN MADRID SEIZE TWO EMBASSIES

China to Mobilize Against Any New Japan Aggression

Nanking Government Pledges All Military Resources to Resist Any Attempt to Push Westward From Manchukuo Through Inner Mongolia

Town Recaptured By Suiyuanese

Associated Press

Shanghai, Nov. 24.—Chinese dispatches from Kweisui tonight said defenders of Suiyuan province had taken Pailingmiao from Mongol invaders in a surprise counter-attack.

Nanking, Nov. 24.—National government spokesmen pledged China today to mobilize its entire war strength to resist alleged Japanese aggression in continental Asia.

The last resources of China's expanding military power, they said, will be behind the government's fight to block any Japanese attempt to push its continental empire farther westward through Chinese Inner Mongolian provinces.

(Chinese reports from Peiping today said a large force of Mongols under Prince Teh Wang was advancing from the north toward the Suiyuan cities of Kweisui and Paotow. Suiyuanese garrisons, the report said, were being strengthened in the walled cities of Wuchuan and Kuyang, strategic locations commanding mountain passes leading to Kweisui.)

EIGHT DIVISIONS

The answer of Gen. Chiang Kai Shek, Chinese military overlord, was mobilization of eight divisions of infantry units, German-trained artillery and several American-equipped air squadrons.

CLEAR TO TURKESTAN

Military authorities expressed belief Japan's general staff has developed plans for a series of spheres of influence in continental Asia from Manchukuo to Turkestan as preparation for a possible war with Soviet Russia.

China is not immediately concerned with what Japan may plan concerning Russia, but is vitally interested in any movement which implies a threat of foreign control in northern Suiyuan province, informed sources said.

Success of such a hostile undertaking, it was feared, would endanger its governmental control in adjacent Shansi, Shensi and Kansu provinces.

STRENGTH GROWING

Gen. Chiang, well-informed sources believe, would not be foolhardy enough to precipitate an open break with Japan, but knows, with all China nearly united, he has strength to back up his professed belief the time has come to resist.

If the Suiyuan struggle should prove to be what Japanese diplomats proclaim it—a nationalist movement by disgruntled Mongol tribesmen—then defence of the border would be left to local authorities in the northwest, these sources declared.

But, they said, if Japanese militarists forsake the backstage roles China assigns them, they will find the best troops China possesses manning the Suiyuan defences under Gen. Chiang himself.

Will Retire

WALTER LUNEY

chairman of the city's public works executive, who today announced he had changed his mind and would not seek re-election to the City Council.

Forest Camps Open Next Week

Provincial relief authorities announced today the new forestry camp scheme to care for homeless single unemployed this winter would get under way next week. The first crews of men will be sent out to training stations at Cowichan Lake and Green Timbers, later going out to trail camps. The men will be absorbed gradually into the scheme, which is expected to put 2,000 to work by the end of the year.

POLICE CHIEF DEFENDS SELF

Col. W. W. Foster Protests Remarks Made at Meeting in Vancouver

Canadian Press

Vancouver, Nov. 24.—"Criminal libel action will be taken if necessary," Chief Constable W. W. Foster said today in reference to charges made against him at a meeting here last night.

The meeting, attended by 600 persons and under the chairmanship of Rev. R. J. McIntyre, went on record as favoring Col. Foster's immediate dismissal, or his suspension pending investigation of the report submitted by W. A. Tucker, discharged police department accountant.

Alderman Luney to Quit City Council

Announces Intention to Retire Until Municipal Act Election Clauses Altered; Had Previously Decided to Run; Fight Looms For School Board Posts

Victoria's civic election front underwent another change today when Alderman Walter Luney announced he would definitely leave civic life following next Monday night's council meeting.

The announcement came as a surprise to his colleagues on the council.

"I have decided definitely to leave the council and will not consider returning to the lists until such time as the Municipal Act is amended to clarify the clauses governing business men on the council," Alderman Luney said.

He reached his decision this morning, he said. Previously he had announced his intendion of seeking re-election after four years on the council.

During those four years he has been chairman of the public works executive for two years, chairman of the fire wardens for a like time and a member of virtually all other city committees with the exception of the parks and health groups.

POSSIBLE SCHOOL FIGHT

Further election activity was indicated with the report F. G. Mulliner, a candidate last year, would again strive for a place on the school board. Should he take that action a fight will be assured in that division. Arthur C. Pike was another mentioned as another possible school board candidate.

In the aldermanic lists, W. H. Davies was spoken of as a prospective candidate from Victoria West. Questioned today Mr. Davies stated he was giving the matter serious consideration, and that his district was anxious to secure some representation on the council.

(Turn to Page 2, Col. 4)

CABINET HEADS TRAVEL SOON

Premier and Finance Minister to Leave Next Week-end

Three members of the British Columbia Cabinet will head eastward shortly; Premier and Hon. John Hart, Minister of Finance, to attend the Dominion-provincial financial conference at Ottawa; and Hon. K. C. MacDonald, Minister of Agriculture, to attend a meeting of agriculturalists on regulation of exports.

Hon. John Hart expects to start east Saturday to be followed by the Premier on Sunday. The finance conference will start on December 9. Before it opens, the government heads expect to look over the financial markets and take up departmental matters.

Loan powers up to $5,000,000 were voted the government at the recent session and they will endeavor to secure this money to be used in public works.

Dr. MacDonald will leave the capital later, being due in Ottawa on December 16. The agricultural ministers will discuss a co-ordinated plan for agricultural exports to world markets.

Before going east Premier Pattullo will pay a visit to Vancouver for two days this week, leaving for the mainland tonight.

Madrid Flats Wrecked By Bombs

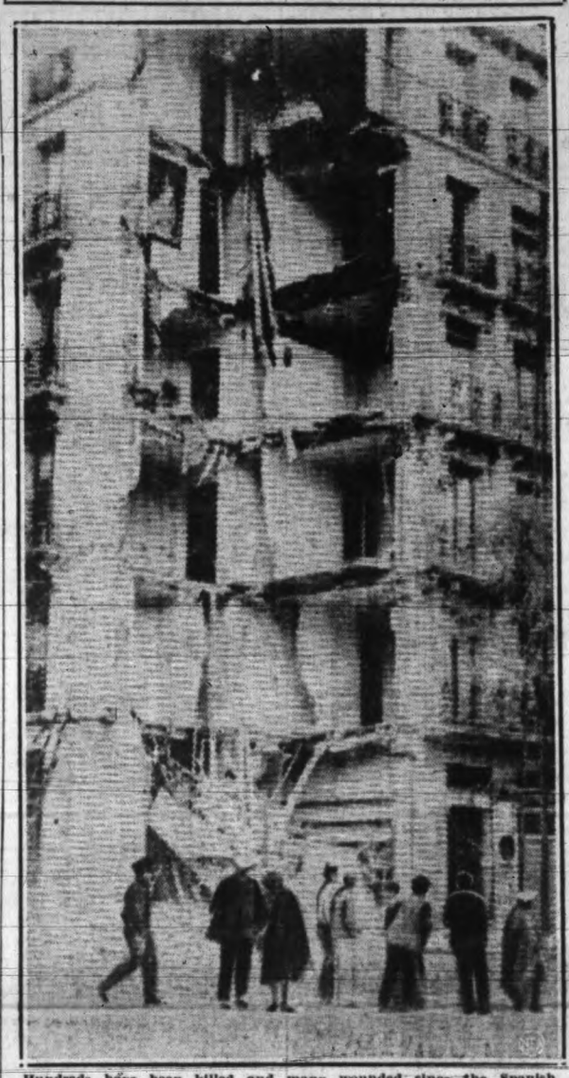

Hundreds have been killed and many wounded since the Spanish insurgent air force started bombing Madrid weeks ago. This NEA radiophoto, rushed from Madrid to London and flashed to North America, gives a vivid impression of the peril hanging over residents. A few minutes before the picture was taken, an air bomb had blasted away a big section of a large apartment house in a wealthy residential area.

Club Licensing In Vancouver to Be Investigated

Commissioner W. A. Macdonald, Starting Tucker-Police Inquiry, Says He Will "Go to Bottom" of Situation

Canadian Press

Vancouver, Nov. 24.—Wide investigation of club licensing was foreshadowed here today at first business sessions of the inquiry into charges made in the report of W. A. Tucker, discharged police department accountant.

Both Commissioner W. A. Macdonald and R. L. Maitland, K.C., commission counsel, said they were prepared to go "to the bottom" of the club license situation.

"I'm going into this club situation rather fully," Mr. Maitland said. He called for detailed information about licenses and applications. When they were brought into the court room he said he would study them after adjournment.

QUESTION OF FILES

Inspector H. Darling, asked by Mr. Maitland to explain why certain files mentioned by Tucker in his report were missing from the general registry, said:

"If any files from the registry were retained in my office it was to save time. Those I retained were found to be necessary."

Darling admitted he had kept the file for two months, but refuted charges it had disappeared. He expressed willingness to have the file read to the inquiry.

CHIEF TESTIFIES

Col. W. W. Foster, chief constable of the Vancouver city police force, was called to the stand at the morning session.

He outlined operations of the "demoralized forces" he had taken over in 1935, and said it had been immediately necessary to apply modernized methods along the line of Scotland Yard.

"On taking over I found regularly organized rackets in white slavery, slot machines, Chinese lotteries and bunco games," said the chief.

(Turn to Page 2, Col. 7)

New Landslide Juneau Warning

Residents Leave Homes in Lower Part of Alaska Town as Crews Dig Into Sunday's Debris; Five Bodies Recovered

Associated Press

Juneau, Alaska, Nov. 24.—Spurred by the recovery of five bodies from the ruins of Sunday's great landslide here, rescue crews redoubled their attacks today on earth and wreckage they believed buried perhaps a dozen others.

The death list stood definitely at six, with ten injured in hospitals and thirteen missing not accounted for.

Coastguardsmen from the cutter Tallapoosa, in a message to district headquarters at Seattle, reported digging out five bodies, including those of a woman and a baby. One person, nearly dead, was also found, guardsmen said.

The Juneau Daily Empire counted five, without mentioning the baby.

IDENTITY SOUGHT

Four bodies, The Empire said, were recovered from near the top of the ruins. It tentatively identified them as those of Mr. and Mrs. James Hoag and her son, Forrest Beaudin, and Mrs. George Lee. An unidentified fourteen-year-old girl, dressed in red, was found nearby, the newspaper said.

Mrs. Gus Erickson, negress, whose crushed body was found yesterday in her home, was the only one of the dead positively identified.

(Turn to Page 2, Col. 2)

"Exiles" Sail From Honolulu

Associated Press

Honolulu, Nov. 24. — A bright Hawaiian moon and glaring ship's floodlights were the "spot" for a midnight ocean drama—transfer of 447 "exiles" from a pitching pineapple barge to an ocean liner.

Today the tourists headed for the United States, ending an enforced stay of three to four weeks because of the port-paralyzing maritime strike.

A bride without her bridegroom was among the passengers who made the transfer late last night from the barge to the Matson liner Monterey, which anchored far enough off shore, en route from Australia, to prevent it from becoming tied up in the strike.

Marketing Act Is Argued In London

J. W. DeB. Farris For B.C. Asks Privy Council to Rule on Dominion's Powers

By THOMAS T. CHAMPION
Canadian Press Staff Writer

London, Nov. 24.—Whether an act could be divided into clauses, part being held valid and part invalid, was argued today before the Judicial Committee of the Privy Council here in a Canadian constitutional appeal.

The appeal was brought by the Attorney-General of British Columbia. Respondents are the Attorneys-General of Ontario and several other provinces. The appeal is to determine whether the Parliament of Canada had legislative jurisdiction to enact the Natural Products Marketing Act of 1934 and an act amending it. British Columbia seeks to have the act declared constitutional.

J. W. deB. Farris, K.C., for British Columbia, suggested the Privy Council should take these acts to pieces and say what part was valid and what part was invalid.

IS NOT CUSTOM

Lord Atkin, a Privy Councillor, replied that was not the way appeals were brought here. It was not usual to ask something which had not been asked in the court below (in this case, the Supreme Court of Canada).

Lord MacMillan of the Privy Council, said it was impossible to divide parts of clauses where one part was valid and the other invalid.

Lord Thankerton suggested Mr. Farris should have told the Supreme Court that Section 26 of the act provided that if any provisions proved ultra vires the others should stand.

Lord Atkin said it was possible this provision would be the answer of the Privy Council to the appellants.

Counsel for the Dominion, Mr. St. Laurent, said the question of sparability was before the Supreme Court. He thought Section 2 could be saved without the painful task of recasting all the clauses.

Government Forces Seal German-Italian Buildings; Arrest Spanish Refugees

Centres Recently Vacated by Hitler's and Mussolini's Ambassadors Are Put Under Guard After Seizure of Spanish Political Groups Accused of Abusing Right of Asylum; Government Says "Foreign Warships" Attacked Loyalist Cruisers; Tells of Recent German and Italian Naval Activities Along Coast

Associated Press

Madrid, Nov. 24.—Heavily-armed government militiamen this afternoon seized and sealed up the German and Italian embassies here, arresting a number of Spanish political refugees who had been living in the German embassy.

Diplomatic officials of both countries already had left Madrid.

The buildings were occupied and searched shortly after 1 p.m., and then sealed.

ITALIAN BUILDING EMPTY

The militia men, who had surrounded the German embassy with machine guns prior to expiration of a twenty-four-hour ultimatum ordering some fifty rightist refugees to evacuate, found no one in the Italian mission.

Associated Press

Madrid, Nov. 24. — Government militiamen trained machine guns on the door of the German embassy today following a government ultimatum ordering some fifty alleged Spanish rightist refugees to evacuate the building.

The ultimatum set 1 p.m. today as the evacuation deadline.

(This dispatch, delayed eight hours by the Madrid censor, was filed at 12.05 p.m., or 4.05 a.m., P.S.T.)

The fully-armed militiamen, commanded by a lieutenant, took up positions behind trees and roped off the entire block in addition to a stretch of Castellana Boulevard fronting the embassy. All traffic, including street cars, was diverted.

CHILEANS' EFFORT

The Chilean embassy was attempting to obtain the co-operation of the entire diplomatic corps in obtaining safe conduct for the refugees, but had succeeded only in part.

Large motor busses, however, were drawn up in front of the embassy.

RIGHTS ABUSED

The militiamen were reinforced at noon after the exit of only a few of the refugees, who, authorities said, had been "abusing their right of asylum."

Machine guns were moved up to the main door, across a garden separating the embassy from the street.

The troops had orders to arrest any suspect in the vicinity.

Cars with labels "official" were sent by The Netherlands legation and took away small groups of persons. The mass evacuation, however, was delayed and the embassy refused to answer telephone calls.

STAFF LEFT WEEKS AGO

The diplomatic staff of the embassy left for Alicante two months ago, and well-informed persons said the Spaniards remaining in the building did so at their own risk.

Yesterday the government gave them twenty-four hours to leave.

Associated Press

Madrid, Nov. 24.—International volunteers repulsed a fresh Fascist attack on northwestern University City today as the Spanish Socialist government formally charged "foreign warships" with attacks on its fleet.

The accusations were made after an investigation conducted by Indalecio Prieto, Minister of Air and the Navy.

Late in the day the international troops launched a vigorous counter-attack on the hospital clinic building in University City. They promised to take it in two days.

(Turn to Page 2, Col. 1)

PLEDGE FROM FRANCO ASKED

Britain Says Insurgents' Reply to Request For Safe Barcelona Anchorage Unsatisfactory

By GEORGE HAMBLETON
Canadian Press Staff Writer

London, Nov. 24.—The reply of General Francisco Franco, the Spanish insurgent leader, to Great Britain's request for a safe anchorage for British ships at Barcelona is not satisfactory, authoritative sources said today.

Over the mountain roads which lie between Hendaye, France, and Burgos, Spain, seat of the insurgent junta, a special messenger is speeding with a second urgent British request for a guarantee of safe anchorage at Barcelona.

AT OTHER PORTS

The reply from Burgos, handed to Sir Henry Chilton, British ambassador to Spain, at Hendaye yesterday, is not considered adequate. It merely gives the exact position of safe anchorages provided at Valencia, Alicante and Cartagena. It does not mention Barcelona and in view of the threat of Gen. Franco to bombard Barcelona it is a safe anchorage there that Britain wants.

EDEN'S STATEMENT

Both to the Madrid Government and to Burgos Britain has communicated the text of Foreign Secretary Eden's statement in the House of Commons yesterday, with its indication that emergency legislation will be enacted to make the carrying of munitions in British ships to Spain illegal. This applies to British ships sailing from foreign ports as well as from home ports.

Bella Coola Damage $35,000

Government engineers were instructed today to make a survey of flood damage in the Bella Coola area, where bridges, culverts and roads were washed out by the raging river over the week-end. Reports reaching the Department of Public Works today estimated damage at $35,000 so far. Repair measures were being considered.

Start Work On Questionnaire

The City Hall staff today started work on an eleven-page questionnaire on civic finances and physical assets required by eastern Canadian holders of city bonds in connection with refunding negotiations.

The questionnaire, which will necessitate an exhaustive study by the different departments will be answered as quickly as possible, D. A. Macdonald, city comptroller-treasurer, announced. It will be required by Jules Fortin, representative of the eastern bondholders, during his survey here in December.

In addition to his department, those of the engineer, relief officer, assessor and the school board were working on the document, Mr. Macdonald said.

British Warships Sent to Spain

Depot Ship and Submarines on Way From Malta; Cruisers Change

Associated Press

London, Nov. 24.—The Admiralty announced late today the submarine depot ship Cyclops and eight submarines of the first flotilla were steaming from Malta for Spanish waters.

The Cyclops will relieve the Woolwich, depot ship for destroyers, at Alicante. However, the Admiralty said it was "unlikely" the 'Cyclops' submarines would go as far as actual Spanish waters.

The cruiser Galatea will relieve the cruiser Arethusa at Mallorca and the third destroyer flotilla will relieve the first flotilla at various Spanish points.

There were rumors at Malta that the battleship Barham was getting steam up for a trip to Spain. This was not confirmed by the Admiralty.

CANDIDATE IN MONTREAL JAILED

Canadian Press

Montreal, Nov. 24.—Joseph E. dePatrick, the diminutive mayoralty candidate who shouted in court that his arrest on charges of fraud was a "political frame-up," was sentenced today by Judge P. T. Enright to two years in penitentiary.

DePatrick, whose record, read in court, showed the conviction was his nineteenth since 1926, was listed as a native of Rhode Island.

GIRL DIES IN FIRE IN QUEBEC

Canadian Press

Drummondville, Que., Nov. 24.—Seeking refuge behind a locked bathroom door, eleven - year - old Monique Pelletier perished today, while eleven other members of her family were led or carried to safety from fire and explosion that raked her father's hardware shop and upstairs apartment, and injured three firemen, one seriously.

PEACE PRIZES ARE AWARDED

Carl von Ossietzky, Recently Freed From Nazi Prison, Given 1935 Nobel Honor; C. S. Lamas of Argentina Given 1936 Prize

Canadian Press

Oslo, Norway, Nov. 24.—Carl von Ossietzky, German pacifist, and Carlos Saavedra Lamas, Argentine Foreign Minister, were announced officially today as winners of Nobel Peace Prizes.

The prize for 1935 was awarded to Von Ossietzky, publicist who was recently freed from a German concentration camp and who had been mentioned frequently as a probable winner.

Saavedra Lamas, prominent in the League of Nations and recent president of the League Assembly, received the award for 1936.

TELLS OF BITTERNESS

German Minister Saim declared his regret for the award to Von Ossietzky and asserted it "will create the embitterment of Germany."

"All leading circles," Dr. Saim said, "will consider it a demonstration against the Third Reich."

A committee of the Storting, Norwegian parliament, selected the prize-winners. The peace award by the committee was the last of five from the Nobel Fund.

(Turn to Page 2, Col. 1)

Edmonton Will Honor Aviator

Canadian Press

Edmonton, Nov. 24.—A special committee of the city council today was planning some form of public recognition of heroism displayed by Pilot Matt Berry during flights which resulted in finding of two Royal Canadian Air Force fliers late in September after they had been lost for a month.

Flight-Lieut. Sheldon Coleman and Air Craftsman J. A. Fortey were rescued at Point Lake, about 900 miles north of Edmonton in the Northwest Territories.

DOUBLE STUDIO LOUNGES

They convert in a moment's notice into comfortable full-size or twin beds with Simmons spring-filled mattresses. Smartly upholstered in tapestry, complete with three soft cushions for the back. Special at, only..... $29.95

STANDARD FURNITURE CO.
FURNITURE SPECIALISTS 737 YATES ST.

PEACE PRIZES ARE AWARDED

(Continued From Page 1)

The other four—For literaure, physics, chemistry and medicine—were conferred by Swedish institutions.

Carl von Ossietzky and Saavedra Lamas, both world-famed champions of peace, came into prominence by widely different paths.

Von Ossietzky, outspoken editor and leader of peace movements, fell into disfavor with the German government and spent several years in a Nazi concentration camp.

BUENOS AIRES CONFERENCE

Saavedra Lamas, proponent of several undertakings to promote peace both in Europe and Latin-America, has become increasingly well known in diplomatic affairs. One of the highlights of his career looms next month when Buenos Aires will be host to the inter-American Peace Conference.

Von Ossietzky, recently liberated by Nazi authorities, is in feeble health, his friends say. His whereabouts are not known, but he has been reported in a sanatorium near Berlin suffering from advanced tuberculosis.

When his name was mentioned with increasing frequency in recent weeks as a prospective Nobel Peace Prize winner, friends who professed to know his mind suggested he might reject the honor.

TWO RESIGNATIONS

Repeated rumors that the committee had designated him were followed by the resignation of two of its members—Dr. Halvdan Koht, Norwegian Foreign Minister, and Dr. Johan L. Mowinckel, former Liberal premier of Norway and now leader of its opposition party.

Both said they wanted to avoid any opportunity for Germany to hold the Norwegian government responsible if Von Ossietzky were selected.

Troops In Madrid Seize Two Embassies

(Continued From Page 1)

An insurgent shell fell in the centre of Madrid at 4.15 p.m.

Prieto's findings, after a trip to Cartagena, where two government cruisers allegedly were attacked Sunday, were disclosed in a communique.

ACTIVE FOR WEEKS

The official declaration described in broad terms the "interesting activities of German and Italian warships along the Spanish coast almost since the outbreak of the civil war."

The cruisers Miguel de Cervantes and Mendez Nunez were attacked by "at least two submarines," the report stated.

The Cervantes was damaged in the assault, the communique said, a torpedo hitting its bow across the starboard side. The Mendez Nunez was not struck.

"These submarines necessarily belonged to a foreign fleet," the government asserted. "The Fascists never had a submarine inasmuch as all Spanish submarines remained loyal to the government."

FRAGMENTS FOUND

Prieto reported pieces of the torpedo which damaged the Cervantes had been examined carefully.

"The examination allows us to state categorically the torpedo was neither Spanish nor Italian," the communique declared, leaving the inference the attack might have been launched by a German submarine.

"After the aggression, a German destroyer approached the entrance to the harbor of Cartagena," the communique continued, "and after observing the effect of the torpedoing, it again disappeared."

The declaration also described the action of German warships in the vicinity of Ceuta, Spanish Morocco, Malaga, Alicante, Gijon, Ondarroa and along the eastern seacoast.

TANKS ARE USED

The battle on the capital's outskirts, meanwhile, continued as insurgent troops, under a heavy artillery barrage and preceded by tanks, sought vainly to push a spearhead into the streets of Madrid proper.

The defenders laid down a merciless return fire, showering the attackers with machine gun bullets, and held firmly to their positions. Unable to storm the trenches, the insurgents retired.

POSITIONS SHELLED

Socialist gunners raked Fascist positions in the Casa del Campo Park, across the Manzanares River west of Madrid's central district, in reply to an earlier bombardment of the city's business section.

(Heavily censored dispatches reported an estimate of casualties from yesterday's artillery attack on the capital was not available because of great confusion in the city. One report, however, declared "hundreds of victims had to be buried without shrouds.")

One Fascist shell struck the theatre next door to the telephone building and exploded fragments pierced the building.

The strong defence of the international brigade developed a contest along the barricades, with soldiers in each sector vying with each other in demonstrating their resistance under fire.

The volunteers were a conglomeration of British, French, Jewish and Polist leftists, German refugees, Italian deserters from Ethiopia and others.

REFUGEES LEAVE

Refugees in the British embassy planned to leave the capital with the Scottish ambulance brigade today. The ambulance drivers were to go to Valencia for food supplies.

One of the British refugees was expelled from the embassy for what officials said was "disorderly conduct."

Business activities went on in Madrid despite the continual bombardment between opposing batteries.

Fascist reports from Salamanca said a government attack on the mountain town of Robledo de Chavela, southwest of El Escorial, had been repulsed with heavy losses for the Socialists.

The communique from Fascist general headquarters claimed fresh advances in the Siguenza sector in Guadalajra province, northeast of Madrid.

With the Fascist Forces Outside Madrid, Nov. 24 (Delayed in transmission). — Insurgent infantrymen captured two Russian tanks today when Socialist defenders attempted an attack on the Fascist-dominated Casa de Campo Park.

ANNOUNCEMENTS

St. John's Ladies' Guild Christmas sale of fancy and plain goods, Saturday, December 5, Y.W.C.A., home cooking and candy. Tea will be served from 3 to 5. •••

* * *

H. H. Livsey, Doctor of Chiropractic, Pemberton Building. •••

* * *

Paisley Cleaners and Dyers. We call and deliver. Phone G 3724. •••

Pantorium DYE WORKS
NOW
LEATHER SHOES DYED ANY COLOR
Proven Method
Phone E 7155

See the New
"KRESKY"
OIL BURNER
Coast Hardware
1418 Douglas Street

Sour Acid Stomach

Distressed feeling after eating can be overcome by taking Cal-Bis-Sodex, a combination of ant-acids and digestive ferments. Satisfaction or money refunded by all Vancouver Drug Co. Stores—23c, 39c, 83c.

National Safety Campaign Starts

JUDGE DOUBTS "CONFESSION"

Toronto Jurist Says Investigator "Relentless" Toward Late Mrs. A. J. Small

Canadian Press

Toronto, Nov. 24.—A "vindictive and relentless" pursuit of Mrs. Theresa Small as the killer of her millionaire husband was charged to Patrck Sullivan today by Mr. Justice Nicol Jeffrey, who asserted in non-jury Ontario Supreme Court he failed to understand why Mrs. Small would confess murdering Small to Sullivan.

"Sullivan, it is hard for me to understand," said Mr. Justice Jeffrey. "You pursued the late Mrs. Small in a most vindictive manner. You never spared her feelings in accusations of murder, that she was immoral.

"Week after week, year after year, you pursued her. You pledged yourself to leave no stone unturned. Why should she bring you a confession?"

Sullivan, investigator of Small's disappearance ever since 1919, had testified Mrs. Small signed a confession of complicity in the death of Ambrose in 1929. Sullivan said he watched her sign the document, then take it away. It was not delivered to him until after Mrs. Small's death in 1935.

MENTIONS CONSCIENCE

Questioned by Mr. Justice Jeffrey, Sullivan said he believed Mrs. Small's conscience might have accused her to the point of confessing.

"You say this woman you pursued so vindictively and relentlessly put herself in your hands?" insisted the judge.

"I didn't have the confession," remarked Sullivan.

"You had read it. You knew what was in it. Why didn't you tell the police?"

"Because if I did and she denied it, I knew i'd never get the confession."

"Then you were not fair with the public in The Thunderer when you cried out for a solution of the mystery after the confession," said Mr. Justice Jeffrey. Sullivan once issued a newspaper called The Thunderer in Toronto.

"This most unfortunate woman who, you say, confessed the murder, signed the confession and gave it to the man who pursued her for the last sixteen years of her life now is dead," continued the judge. "She can not be heard. You say her signature is there, but her voice is silent."

Sullivan was called to the stand by counsel for Mary Gertrude Small, sister of the late Ambrose, who seeks to upset the will of the late Mrs. Small on the grounds she obtained Ambrose's $2,000,000 estate by fraud and other illegal means.

The plaintiff alleges Small, who disappeared in 1919, was murdered and that his wife was a party to the crime.

ALBERTA CASE

Sullivan, under cross-examination by George Walsh, K.C., counsel for Miss Small, denied he had been mixed up with a woman convicted of manslaughter in Alberta. He read a clipping in which the judge at the woman's trial commended Sullivan and another policeman for their work on the case.

"There has been a suggestion you forged the name of Mrs. Small to the confession," said Walsh.

"I never forged a name of any kind in my life," replied Sullivan.

WARNED BY JUDGE

Sullivan, Irishman and former mounted policeman, was on the stand yesterday.

In the first five minutes of cross-examination of Sullivan by T. N. Phelan, K.C., counsel for the executors of the will, Sullivan was twice threatened by Mr. Justice Jeffrey with committment to the cells for insulting counsel.

"You're a liar," Sullivan told Phelan when he asked him if it were true he had been dismissed from the Mounted Police in Alberta for becoming the paramour of a murderess in order to obtain a confession from her.

"A repetition of that and I'll commit you for contempt," warned the bench.

"In jail where a great many lawyers ought to be," Sullivan answered Phelan a few minutes later when the latter asked him if he had not served a term for publishing obscene literature and for criminal libel.

Mr. Justice Jeffrey again warned Sullivan.

Sir Robert Borden Makes Plea For Pedestrians As First Canadian Traffic Conference Opens in Ottawa

Canadian Press

Ottawa, Nov. 24.—The pedestrian had the first word at the opening session today of Canada's First National Safety Conference.

Welcoming the delegates with an address in which he urged more severe tests for drivers' licenses and greater strictness with drunken motorists, Sir Robert Borden, Canada's wartime Premier, said:

"Probably I am the only person in this gathering who does not own, and who never did own, an automobile. Thus, I may have been placed on the advisory council to represent and to express the viewpoint of the average abject pedestrian."

After reading a message from the Governor-General commending the aims of the Dominion Automobile Safety Council, which called the conference, he said the council's objective was elimination of street and highway accidents in co-operation with all public bodies and individuals interested in safety measures.

DRIVERS' TESTS

There was a question, said Sir Robert, whether tests for drivers' licenses were severe enough or were strictly enforced.

He had often felt there was a tendency to leniency in dealing with motorists who had been drinking. Automobiles capable of making seventy or eighty miles an hour were "a public menace when under the control of persons whose mental condition is disturbed or unbalanced by such stimulant."

NATIONAL PLAN NEEDED

Subject to local conditions, a general system of traffice regulation throughout Canada appeared desirable.

Sir Robert outlined the policies of the council. Operating without profit, it sought co-operation of all government, safety bodies, corporations and individuals in eliminating highway and traffic accidents. Through a campaign of education it proposed to demonstrate the "safe way is the right way." It advocated uniform traffic laws and co-ordinated safety measures.

More than 200 delegates are in attendance at the conference which will last three days.

A.F.O.L. SPLIT WILL CONTINUE

Suspension of Lewis Unions in U.S. Upheld, But Peace Talk Offer Renewed

Associated Press

Tampa, Fla., Nov. 24.—The American Federation of Labor convention last night voted to continue indefinitely the suspension of John L. Lewis's ten rebel unions.

At the same time the convention decided:

1. To renew the federation executive council's offer to talk peace with the rebels, suspended September 5 last for "insurrection."

2. To give the executive council power to call a special federation convention to expel the rebels if peace efforts collapse.

Pro-Lewis delegates heatedly protested against this policy, recommended by the convention's resolutions committee. They wanted the suspension lifted.

Old-line leaders, with their large block of votes, however, easily shouted down the opposition.

New Landslide Juneau Warning

(Continued From Page 1)

On the missing list were: Mr. and Mrs. Hugo Peterson, Mrs. Fred Matson, Pete Battelo, Mr. and Mrs. Joe Vanali and their three-year-old daughter Lorraine, Oscar Laito, Stika, Alaska, and Mrs. Lena Peterson.

Mayor Isadore Goldstein said several days would elapse before the number of dead could be definitely determined.

As men dug and hacked at the great mass of mud, boulders and splintered timbers, warnings that new avalanches might tear into Juneau, drove residents from their home in the lower part of the city.

Authorities, viewing a mountainside down which the slide rushed to sweep away apartment houses and dwellings, told residents other slides might come momentarily and the exodus began.

Rain drizzled down again, after the torrential fall, blamed for unleashing the avalanche, stopped for a few hours.

One hundred and fifty men, equipped with shovels, axes, fire hose and a steam shovel, drove slowly forward into the 100-foot-wide pile of earth and shattered buildings. The Red Cross furnished food.

Fire issuing from the wreckage of the Nickinovich Apartments hampered the crews. Firemen poured streams of water into the pile, but sporadically the flames burst up again.

MOMENTS OF TERROR

Recovering in hospitals, several of the slide victims recounted moments of terror when they heard the avalanche rumbling down the mountainside and were tossed about in darkness as it broke power lines and crushed buildings.

QUESTIONS ON INSURANCE

Canadian Press

London, Nov. 24.—Two labor members of the House of Commons, Tom Williams and Tom Johnson, today drew the attention of the House to what they termed the default of the Independent Order of Forresters with headquarters at Toronto. They asked what steps had been taken to protect policy holders.

Rt. Hon. Walter Runciman, President of the Board of Trade, said the society was meeting its obligation with regard to policies issued after 1917. But he said holders of earlier policies were receiving substantially less than the nominal amounts of their policies owing to steps taken in accordance with a Canadian act of parliament with a view to placing the society in a position of solvency.

Alderman Luney To Quit City Council

(Continued From Page 1)

Further entries may be forthcoming Friday evening when the Victoria Ratepayers' Association holds a special meeting at the City Hall to discuss the advisability of drawing up a slate. Some time ago members of the executive announced their intention of naming candidates, but today F. J. Crowhurst, president, stated he did not know whether the ratepayers would put up new entries or pledge their support to certain persons already in the field.

The retirement of Alderman Luney, coupled with the resignation of Alderman P. R. Brown assured the appearance of two new members or the re-appearance of two former aldermen on the 1937 board.

FIELD TO DATE

The field for the five two-year term seats or the one year bye-election vacancy remained at eight. Those who have already announced their candidature are Alderman James Adam, Alec Peden, John A. Worthington, Mrs. Alice McGregor, John Neary, Harold O. Simpson, W. Lloyd Morgan and John Day. The three other retiring aldermen, Andrew McGavin, Dr. J. D. Hunter and Archie Wills have made no announcement as to their intentions. It is reported that one or two of them may not seek re-election.

In the school board section, Trustees W. C. Moresby, P. E. George and Mrs. D. L. MacLaurin are seeking re-election.

Early indications of a mayoralty contest were inclined to wane today with no opposition yet announced to Mayor David Leeming. However, developments were expected in certain quarters within the next few days.

Orillia's Scrip Meets Obstacle

Canadian Press

Orillia, Ont., Nov. 24.—Orillia's water, light and power commission has refused to accept scrip issued by the town to relief recipients who must pay electric and water bills in cash.

"I think it is bad grace on the part of a public utility to refuse to accept scrip when the town is asking its citizens to accept it to help the town save money," said Mayor Johnston.

RAIL STRIKE VOTE HINTED

Spokesmen For Employees in Canada Heard at Wage Inquiry in Montreal

Canadian Press

Montreal, Nov. 24.—Canadian railway employees "may be obliged" to call a strike vote to obtain a wage increase from companies, Howard B. Chase, workers' spokesmen, told the wage conciliation board at its second session here today.

His statement came after Mr. Justice A. K. MacLean, chairman of the commission investigating the request of employees for restoration of a 10 per cent wage cut, said "the whole question before the board is whether or not the companies have the ability to pay."

Chase said "we claim we have shown the board that companies today are in a comparatively better position than they have been for years."

"But the companies paid you the scale entered into in the aggreement," said Commissioner Sanford Evans.

RECALLS 1931 EVENTS

No. We accepted the 10 per cent reduction in 1931," replied Chase. "Being good little boys, we wanted to help the companies and the country as well. Later, when the companies tried to make us accept a twenty per cent reduction, we had to call a strike vote. We may be obliged to do the same thing again.

"The 10 per cent reduction agreement came to an end July 1, 1935, but the companies have consistently refused to return to our basic scale."

The Canadian Pacific Railway was "far ahead of its scedule in maintenance work," Chase said, while the Canadian National Railways, every year since 1929, except 1931, had more money than required for operating expenses.

Italy's Parmesian cheese is so hard that it is broken with a hammer before it can be grated into the crumb-like form in which it is sold.

RESUME DOCK STRIKE TALKS

Hope Voiced Negotiations Will End Tie-up at U.S. Pacific Ports

Associated Press

San Francisco, Nov. 24.—Federal officials pinned their hopes for peace in the maritime strike on renewed negotiations with one shipowners' group here today as they sought release of Alaska food supplies from the spreading blockade of United States ports.

Assistant Secretary of Labor Edward F. McGrady, mediator at this key port, announced unions and operators of sixty-three coastwise freighters would resume settlement discussions, probably today.

Prospects for release of vessels to carry fresh food to Alaska were termed "hopeful" by Col. O. F. Ohlson, manager of the government-owned Alaska Railroad.

Ohlson, who carried authority from President Roosevelt to charter supply vessels, said striking unions were referring a proposal to their membership.

The nation-wide strike lines, extended to all United States ports by two unions representing deck and engine room officers, brought cancellation of the scheduled Wednesday sailing from New York of the United States liner President Roosevelt.

INDEPENDENT WALKOUT

Houston, New Orleans, Philadelphia and Boston also reported increasing waterfront tenseness as the Masters, Mates' and Pilots' Association and the Marine Engineers' Beneficial Association started their independent walkout in support of demands for higher pay.

The eastern and Gulf of Mexico ports were also troubled by the continued strike of rank-and-file seamen, who drew sympathy picket lines in defiance of regular union officers when the west coast strike was called October 29.

Officials here of the two officers' unions, which have been out on the coast with other seagoing and dock workers for nearly a month, indicated they were watching closely developments at east and gulf ports.

The effectiveness of the nation-wide strike was expected by observers to reflect on the west coast, at least in so far as the two unions are involved.

Five hundred strike-bound passengers waited on Honolulu piers for calmer weather to be taken by pineapple barge aboard the liner Monterey, anchored outside the harbor to avoid the blockade on its trip from Australia to San Francisco.

Passengers and freight were unloaded from the Grace liner Santa Elena at Ensenada, Mexico, to be brought north to California by train.

Reports of a food survey in Alaska, made to the governor's office at Juneau, showed most communities running short of eggs, milk and fresh meat and vegetables.

Fur Coats Repaired, Relined and Remodeled
Reasonable Prices — Malek's Limited — Expert Workmanship
1212 Douglas St. — Ready-to-wear and FURS — G 1622

CLUB LICENSING IN VANCOUVER TO BE INVESTIGATED

(Continued From Page 1)

HOOVER QUOTED

Col. Foster quoted J. Edgar Hoover, head of the United States Bureau of Investigation, as authority for his claim that it is impossible for bunco game operators to function over a prolonged period without police protection.

The witness explained difficulties of obtaining convictions under the Women and Girls Protection Act. "The charge must apply to one girl, employed continuously," he said.

LETTERS READ

Letters to Col. Foster from Tucker were read by Mr. Maitland. Col. Foster said his first request from Tucker for access to police department files was received in a letter October 15.

"Quite frankly, I had heard from intelligent sources that this report was nothing but an election document to discredit McGeer," Chief Foster said. "At that time I knew much of what was in the report."

Chief Foster said he had told Tucker to confine his activities to instructions given him, and to file his report as soon as possible.

"Well, no matter how the information was obtained, we must see if it is correct," Commissioner Macdonald said.

Mr. Tucker and his wife were present when the inquiry opened. They left the courtroom after the investigation had been underway for slightly more than an hour.

ACT CALLED "INADEQUATE"

The chief constable said bootlegging was difficult to handle because of the "closed clientele" policy now adopted by bootleg "joints," and the difficulty of getting operatives inside the premises to obtain evidence.

"The Liquor Act is inadequate if it is really intended to stamp out bootlegging," he said.

Col. Foster was asked to submit to the commission a summary of the police force's record under present administration.

He placed emphasis on the fact police intelligence work is the "best form of police work," and that its activities must be kept secret.

Completes Two Of Nine Duels

Dr. F. Sarga of Budapest Slightly Wounds One of Opponents

Associated Press

Budapest, Nov. 24. — Dr. Franz Sarga, Budapest's tiny but ambitious duelist, fought two of his nine scheduled encounters with fourteen-inch pistols today and wounded one opponent. Sarga was unhurt and triumphant.

The duels were fought in almost complete darkness, one immediately following the other, in a stubbly wheat field ten miles from Budapest.

Alexander Kovacs, a bank employee, and the second opponent, got a ball in the arm from Sarga's rented muzzle-loader.

A moment before, the roly-poly Sarga had exchanged erratic fire with Aladar Hozmat, a bank manager. The bullets whistled by harmlessly.

THEY EMBRACED

Then Hozmat and Sarga, reconciled all of a sudden, embraced each other.

Just as the second encounter ended, the Hungarian warning corresponding to "cheese it, the cops" caused the opponents and their seconds to scatter.

Kovacs' injury was believed to be minor.

Sarga, rushed back to his twenty-year-wife, Magda, who waited apprehensively in their little Budapest flat. She leaped into his arms with a cry of joy and wept happily.

It was for the "honor of my wife and unborn baby" that Sarga challenged nine men. He accused them of slanderous gossip about his marriage to Magda, a Budapest belle.

He began telephoning about seven prospective encounters, all with sabres.

Sixteen men witnessed the weird encounter in the wheat field at dusk. It was planned originally to hold the duels in the "cool valley."

There seemed to be police in the wood, however, so the procession proceeded to the village of Maria Remete.

The wheat field, near the village, seemed to be the logical place.

In the first duel the pistols cracked almost in unison. Sparks of black powder fell into the stubble. The opponents remained upright. After a moment's hesitation, Sarga and Hozmat rushed to each other and embraced.

You are cordially invited to attend a first showing of great new Grahams

REVERCOMB MOTORS
925 YATES STREET, VICTORIA

Mr. Revercomb Says:

"The new Graham Supercharger is a revolution in automotive development. I want everyone to drive it... I want everyone to experience the thrilling enjoyment I feel every time I take the wheel."

The New 1937 Graham Supercharger

...farther and faster on a gallon of gasoline than any car in America

Graham is proud to welcome Revercomb Motors to its ranks. Graham wishes him every success. Every resource of the great Graham organization will always be at his disposal.

GRAHAM-PAIGE MOTORS (CANADA) LIMITED

STORE CLOSED
WEDNESDAY
TO
● REARRANGE STOCK FOR REPRICING ●
THE PLUME SHOP WILL
REMAIN CLOSED WEDNESDAY
SALE OPENS THURSDAY MORNING
9 O'CLOCK SHARP
THE PLUME SHOP
747 YATES STREET

Difficulties For Inventors

Conditions in European Dictator Countries Drawback, Says Dr. R. E. Wilson of U.S.

Associated Press

Washington, Nov. 24.—Celebrants of the hundredth anniversary of the United States patent system yesterday heard a warning that regimentation and political domination threaten invention throughout much of the world.

"Inventions depend largely on the independent thought of active minds," said Dr. Robert E. Wilson, vice-president of the Pan-American Petroleum and Transport Company, "and it is difficult to conceive of a fertile field for invention except in an environment which encourages individual independence to the greatest degree."

Apprehensive for research under European dictatorships, Dr. Wilson added he was enthusiastic over its future under democracy and a reasonably evolving patent system.

Fascist and Communist regimes had made gestures toward governmental research, he asserted, but when they exiled scientists not in sympathy with ruling parties and destroyed academic freedom, their chance of repairing even a fraction of the damage they had done seemed remote.

Dr. Harrison E. Howe, editor of Industrial and Engineering Chemistry, said the theory behind patents ended a 1,000-year invention "depression" which occurred during the Middle Ages.

Scant Comment on Report of Mission

City Council Adopts Report Presented By Mayor David Leeming, C. S. Henley and D. A. Macdonald on Trip to London and Toronto; Adam Voices Fear Scheme Will Fail

The official report of Victoria's special delegation, composed of Mayor David Leeming, D. A. Macdonald, city comptroller-treasurer, and C. S. Henley, fiscal agent, on negotiations in Great Britain and eastern Canada aimed at the reduction in carrying charges on the city's debt, was adopted with sparse comment by the City Council yesterday evening.

Alderman James Adam moved its adoption, stating he did not think the refunding scheme would succeed. He voiced the council's appreciation of the work done by the delegation on the mission, adding, "I'll be the first to congratulate you when it goes through." Personally, he said, he did not think the city would secure the consent of the necessary 51 per cent of holders of Victoria bonds to approve the interest reduction.

"WILL GO THROUGH"

"It will go through," Mayor Leeming replied.

Alderman Walter Luney thought the mission had not only helped the city, but had assisted every municipality in British Columbia. If Victoria defaulted, he said, the bond holders would not get 30 cents on the dollar. They would not let the city default, he declared. He had heard from outside sources that the success of the negotiations would be apparent within a month or two, the alderman added.

Later in the meeting the council decided to invite Jules Fortin, representative of eastern bond holders, to conduct a survey of the city's finances for his interests.

DELEGATION'S REPORT

The report from the delegation read as follows:

"Mr. Henley preceded your city delegates to Toronto, and entered into preliminary negotiations there, which were continued on our return from London.

"We arrived in London on October 2, and immediately thereafter met Mr. Henley's agents, Messrs. Fielding Son & MacLeod, represented by Mr. L. B. Neame and Mr. E. A. Woffendale. Your city representatives wish to state that the firm of Messrs. Fielding Son & MacLeod is held in the very highest regard by financial London, ensuring the city of a respectful hearing of its problems. The city was extremely fortunate in having a firm of such high standing to present its proposals to the bond-holding institutions. The London agents had done a very considerable amount of preliminary work prior to our arrival and consequently we were able to begin our work without loss of time. Our first contact was with Messrs. Price Waterhouse & Co., chartered accountants, representing a special committee appointed by the British Insurance Association, Investment Protective Committee. Mr. A. H. Elliott and Mr. L. W. Kempe of Price Waterhouse & Co. carried out an exhaustive investigation of the city's financial structure as set out in statements covering the years 1921, 1926 and 1930 to 1935 inclusive, which had previously been prepared by your comptroller for investigation by the provincial government. Mr. Macdonald attended a number of meetings with these two gentlemen, explaining the figures and methods of taxation, etc.

OTHER CALLS

"While these meetings were in progress, courtesy calls were made on the brokerage houses who distributed our bonds in London when they were originally issued.

"The object of these calls was to familiarize these houses with the city's problems, so that they would be in a position to give intelligent advice to their clients as to the reason for the city's proposals. A call was also made at this time on Sir Arthur Worley, Bart., who is chairman of the Investment Protective Committee. When Messrs. Price Waterhouse & Co. had advanced far enough in their investigations, we were called to a meeting of the special committee.

"The chairman of the special committee was Mr. G. S. N. Carter, F.I.A., of the Life Association of Scotland, who, in his opening remarks, stated that the committee desired as far as possible to familiarize themselves with local conditions in Victoria, and get a more complete view of the whole background than could be obtained from a mere examination of figures. Mr. Carter assured us of the committee's desire to give our problems sympathetic consideration. The committee had prepared a questionnaire consisting of fifteen typewritten pages of questions, showing how thoroughly our position had been investigated. Complete answers were given to every question, in addition to many detailed explanations, and our answers appeared to satisfy the committee.

EXPRESSED SYMPATHY

"Before leaving the meeting, the committee again expressed its sympathy with our problems and recognized that the city had very serious financial troubles to contend with. They also expressed appreciation of the city's action in sending over delegates to lay the city's problems personally before them and congratulated us upon the method of approach and manner of presentation. Further meetings were held from time to time with Messrs. Price Waterhouse & Co., when further explanations were given them and, ultimately, on October 28 the committee's decision was given to us, which showed that at that time they were not prepared to deal conclusively with our proposals. The committee, however, assured us that if we cared to put forward further suggestions, they would receive the committee's sympathetic consideration.

"After giving full consideration to the committee's decision, and particularly in view of the promise of sympathetic consideration, we concluded that we were expected to make further approaches. We accordingly called on Mr. Carter, chairman of the special committee, the following morning.

UNDERSTANDING REACHED

"After a very intimate discussion of the whole affair, we elicited from him the opinion that our problem was a domestic one, and that London did not care to take the initiative, in view of the danger of establishing a precedent which might be followed by a flood of similar requests from all over the empire. Mr. Carter gave us to understand that in the event of our arriving at a reasonable solution with Toronto, London would most probably follow Toronto's lead. He could not go further than this, because he would have to further consult his committee. He, however, was definite in his assurance of his desire to help us.

"We sailed from Southampton on October 31, arriving in Toronto on the evening of November 6.

TORONTO SESSIONS

"The following morning an interview was had with Mr. Thomas Bradshaw, president of the North American Life Assurance Co., who is a member of the Dominion Mortgage and Investments Association, and is recognized as one of the leading advisers on municipal finance in the Dominion. After discussing our affairs with Mr. Bradshaw, a meeting was arranged with Mr. Fortin, secretary of the Dominion Mortgage and Investments Association, who arranged a meeting of a special committee of their association for the following Monday afternoon, under the chairmanship of Mr. Reid, managing director of the London Life Assurance Co. At this meeting bondholding institutions of New York were also represented.

"We presented our case to this committee and left with it copies of the statements which had been submitted to the London committee. We impressed the committee with the necessity for speedy action, and the following morning met a subcommittee appointed to investigate the statements, to whom we gave all explanations they required.

REALIZED URGENCY

"In the afternoon we again met the main committee, who appeared to be satisfied that our problem was one that required prompt action. They, however, stated that before any decision was arrived at, certain procedure had to be followed, and that it would be necessary to send their representative to Victoria to make further investigations on the ground, irrespective of what our figures might show. The object of this visit is to get a complete view of the whole background of our city and its surroundings and to confer with the provincial authorities. Our view of the meetings with the Toronto committee is that they are satisfied that Victoria must have help immediately to enable us to carry on, and retain our solvency. In Toronto we were again congratulated on the clarity of our presentation. In Calgary we met Mr. Fortin, who is at the present time investigating the affairs of the Cities of Calgary and Edmonton, and he informed us that he expects to be in Victoria to commence his investigations about the end of this month.

APPRECIATE NEEDS

"Both London and Toronto are fully alive to the necessity of capital debt reconstruction in our city, and it is our belief that a solution can be arrived at satisfactory to all parties.

"We made many calls in Montreal, London and Toronto, meeting the heads of institutions holding our securities, and explained to them the purpose of our visit, so that they would be familiar with our problems and proposals. In Montreal we called on Mr. Jackson Dodds, general manager of the Bank of Montreal, and on the manager of the Royal Trust Co and managers of other banks and institutions.

"In London we had many meetings with Mr. Edward Pope, manager of the Bank of Montreal, who act as our bankers and registrars. Mr. Pope was extremely helpful to us, and we gratefully acknowledged his courtesy and assistance. The manager of the Bank of Montreal in Toronto, Mr. H. F. Skey, was equally helpful in his efforts on our behalf.

"In conclusion, your committee wishes to express its keen appreciation of the courteous treatment accorded to it, both in London and Toronto, not only by the representative committees but also by all those with whom we came in contact in connection with our mission, and we feel that our mission will result in a solution, satisfactory both to the bondholders and to the taxpayers."

Justice Is Ill

When at Washington yesterday the United States Supreme Court delivered a 4-to-4 judgment, the effect of which was to uphold the New York State unemployment insurance law, the opinion of Justice Harlan F. Stone was not included. He has been ill for some time. If Justice Stone had been on the bench an even division of the court would have been impossible.

Consistency Is Governor's Topic

People Should Be Open to New Ideas, Says Lord Tweedsmuir at Edmonton

Canadian Press

Edmonton, Nov. 24.—Unchanging views and grim constancy of thought were chided here yesterday by Lord Tweedsmuir when the Governor-General paid a flying visit to Alberta.

"Dull inelasticity," he told a luncheon gathering, "is a doubtful virtue—in fact, I think it is no virtue at all. There is no value in sticking to principles if they are wrong principles, or to views if they are meaningless views. In the first case, you are merely a consistent rogue and in the second, a consistent fool."

The Governor-General arrived at noon from the east and will return Wednesday night. When he was here early in the summer he expressed a wish to return and spend more time in the city.

LAZINESS SEEN

Speaking of the "shame-faced admiration" for consistency, the Governor-General said he thought it was due to the laziness of most people and a second reason was that consistency was assumed to have some kind of moral superiority, "however perverse it may be."

"A man who changes and develops presents a subtler problem and most of us dislike subtlety," he said. "A statesman with any subtlety in his make-up is distrusted and often called dishonest."

RELIGION AND POLITICS

The Governor-General suggested three connections in which inconsistency is "wholly right"—where a man starting his career gets off on the wrong foot owing to his early environment; where the particular religious faith in which he is brought up may be unsatisfactory to his particular temperament; and where the political creed of his fathers with which he starts off may be one in which he could never be happy.

In conclusion the Governor-General said:

"So, the advice I would leave with you today is not hastily to call anyone inconsistent as a term of abuse. To be open to new light and new ideas is a proof not only of a vigorous mind, but of an honest character and a true sense of public duty. The weathercock, of course, is nothing but a nuisance; but equally so is the stand-patter. Light mindedness is a vice, but open-mindedness is a virtue."

FAST TRAIN RIDE

Lord Tweedsmuir's special train, speeding so the Governor-General would be in Edmonton in time for his 12.30 p.m. speaking engagement, covered the 270 miles from Biggar, Sask., yesterday, in 269 minutes.

At the end of the run, Lord Tweedsmuir went to the Canadian National engine crew and said: "Thank you, very much; I never had such a run in my life."

The Government-General had eighteen minutes to spare on reaching Edmonton.

Metal foot guards for men in industry can be made as lightweight as twelve ounces each and yet protect against 300-foot pound impact.

ESTABLISHED 1901
Angus Campbell & Co. Ltd
1008 GOVERNMENT ST.
A HALF-DAY SALE!
OF
SAMPLE WOOLEN
SWEATERS

PULLOVERS
and
CARDIGANS
$1.59 $2.29
$3.29 $4.29
MOSTLY BRIGHT COLORS
A limited quantity of smart imported and domestic sample Woolen Sweaters in pullover and Cardigan styles have been greatly underpriced for tomorrow morning's selling. They're wonderful value.
● ON SALE TOMORROW MORNING!

FOG HORN AS FIRE ALARM

Sidney, Nov. 24.—Residents of Sidney were awakened Saturday morning by the blowing of the fog horn, occasined by an alarm from the home of C. Ward, where a blaze had occurred in the woodshed. Live ashes were thought to be the cause. The volunteer brigade was promptly on the scene but the blaze had been brought under control.

French Funds For Quebec Properties

Montreal, Nov. 24.—French francs in flight from the troubled European scene, are going into real estate in French Canada, realtors said today. They reported agents for several wealthy French families are in Montreal looking for urban properties with a view to investing funds.

Selassie Sends League Protest

London, Nov. 24.—Emperor Haile Selassie of Ethiopia protested to the League of Nations yesterday against Austro-Hungarian recognition of Italian occupation of his kingdom.

The protest was made in a letter to Joseph Avenol, secretary-general of the League.

"It is the will of God that domination by force shall perish by the same force that imposed it," the Negus wrote.

PIGGLY WIGGLY
Prices Effective Wednesday and Thursday, Nov. 25-26
Values That Save You Money
Visit your Piggly Wiggly Store today. Take advantage of these splendid bargains that are available during this mid-week sale. You will be surprised how much you can save.
MARKET SPECIALS
739 FORT STREET AND 2253 OAK BAY AVENUE
Sirloin Steak .. lb. 11c
Blade Roasts .. lb. 6c
Pork Steaks 2 lbs. 25c
Beef Liver (Sliced) .. lb. 10c
Round Steak .. lb. 10c
Veal Steaks Shoulder lb. 10c
Lamb Rib Chops ... lb. 17c
Mincemeat FRASER VALLEY 2 lbs. 25c
FIG BARS Red Arrow, bulk (limit 2 lbs.), lb., 15c
BACON Red Label, sliced side, ½-lb. pkg (Limit 2) 12c
BUTTER First Grade Alberta, 3 lbs 85c
MATCHES Sesqui (limit 2) Ctn. 17c
SOAP Lux Toilet (limit 5) 5 for 25c
PEAS Fraser Gold, sieve 4, No 2 tin (limit 6) 2 for 19c
CELERY THINS—Manning's, 5-oz. pkgs 2 for 23c
GRAHAM WAFERS—Manning's, 8-oz. pkgs 2 for 25c
TUNA FISH—Furuco, light meat; ¼s, tin 5c
DATES—Unpitted 4 lbs. 25c
SALMON—Cloverleaf, Fancy Pink, tall tins 3 for 25c
PORK AND BEANS—Heinz, small tins 3 for 25c
FIGS—Smyrna, cooking; new shipment 2 lbs. 13c
PICKLES—Sweet Mixed and Mustard, Maple Brand, 28-oz. jar 20c
Fruit and Vegetable Specials
GRAPEFRUIT—Sunkist, large 7 for 25c
GRAPES—Emperor 2 lbs. 23c
CRANBERRIES—Per lb 25c
LEMONS—Good size, dozen 12c
ORANGES Sunkist, large, dozen 33c Sunkist Navels, medium, dozen 25c
BANANAS—Firm fruit 3 lbs. 25c
SWEET SPUDS 3 lbs. 15c
POTATOES—Drybelt 10 lbs. 23c
POTATOES—Local whites 10 lbs. 19c
WEDNESDAY ONLY
CORN STARCH Canada, 1-lb. pkgs 2 for 15c
PINEAPPLE Singapore, sliced (limit 4) Tin 6c
ROMAN MEAL Dr. Jackson's (limit 2) Pkg. 27c
OATS Robin Hood, non-premium (limit 1) Pkg. 15c
LARD Shamrock, 1-lb. pkgs. (limit 4) 2 lbs. 25c
PIGGLY WIGGLY (CANADIAN) LTD. WE RESERVE THE RIGHT TO LIMIT QUANTITIES

"Your mistress seems to like my master."
"Don't kid yourself—it's his Sweet Caps she likes!"
SWEET CAPORAL CIGARETTES
"The purest form in which tobacco can be smoked."—Lancet

Victoria Daily Times

TUESDAY, NOVEMBER 24, 1936

Published Every Afternoon Except Sunday by TIMES PRINTING AND PUBLISHING CO. LTD.

Offices—Corner Broad and Fort Streets

Business Office (Advertising) ... Phone Empire 4175
Circulation ... Phone Empire 7522
News Editors and Reporters ... Phone Empire 7177

SUBSCRIPTION RATES

City Delivery ... $1 per month
By mail (exclusive of city)—Canada, Great Britain and United States ... $6 per annum
To France, Belgium, etc. ... $1 per month

A Case in Point

WITHOUT ANY AXE TO GRIND, but with an ardent desire to be of service to his adopted city, Mr. Sydney Pickles, a pioneer of aviation with achievements of which he may be pardonably proud, thinks the idea of an "emergency" airport for the capital city of British Columbia is foolish economically and a species of inferiority complex which should not be displayed before the powers that be at Ottawa.

Mr. Pickles is obviously right. Knowing nothing of the technique of aeronautics, but, as a newspaper, required to study the progress of human events, the evolutionary processes under innumerable heads which contribute to normal progress, The Times suggests that every organization in this community get behind any movement calculated to make Victoria the Canadian terminal for both land and seaplanes.

Ten years from now, and this surely is not an exaggerated prognostication, there will be coming to Victoria, to all parts of the island, flying machines of every description—that is, if we of 1936 have sufficient sense and foresight to prepare for that kind of business, and make arrangements accordingly. An "emergency" airport, of course, will not fill the bill.

Let us consider the conditions in Vancouver last night. We know, of course, that there was nothing Vancouver could do about it; but the fact remains that Canada's third largest city was enshrouded in a fog described by the Canadian Press dispatch as "one of the worst in the city's history." At the same time in Victoria there was not a suspicion of fog. The sky was clear and the stars shone brightly. But would an "emergency" airport, or landing field, have been any inducement to an experienced pilot to continue his flight across the Gulf? No; the chances are that he would have radioed Seattle for permission to drop down there with his valuable cargo of human lives and freight rather than take a chance on an "emergency" field.

This city, to get firmly established on the Canadian air map, must be equipped with all the essentials of modern aviation, commercial, tourist, and military. After all, Victoria should not assume the attitude of a hamlet or village, for it still is, as geography made it, the gateway to the great Pacific nations and their seething populations. It is the capital city of British Columbia, with an "air climate" which does not blot it out.

Another Lord Bobs Up

SOME NOBLE LORDS IN GREAT Britain seem to be having an extremely bad attack of the "jitters." Viscount Elibank came through Canada and then went on to New Zealand trying, for some extraordinary reason, to tell these Dominions what they ought to do.

Now comes along Lord Lymington, speaking before a meeting of the Farmers' Club in London recently, telling his audience: "We give refuge to seditionists from all the ghettoes and bazaars of Europe. We need our allies in the empire to assist in feeding us, yet we have officially abolished the empire by the Statute of Westminster."

Far be it from us to suggest that Lord Lymington is unfamiliar with the "book of the words" as that mythical document is depended upon to direct the course of normal lives; but as a young man of thirty-eight, he ought to try to post himself on the evolutionary fundamentals which have brought the empire, of which he speaks so solicitously, to its present status. We wonder whether the noble Lord really understands the Statute of Westminster and all its implications. We wonder whether he could memorize the Balfour resolution of the Imperial Conference of 1926—the significant antecedent to the Statute of Westminster.

Who is Lymington, anyway? He is the eighth Earl of Portsmouth, and his name is Gerard Vernon Wallop, and among his publications are: "The Tory Path," "Horn, Hoof, and Corn," and "Ich Dien."

Our suggestion is that Premier Baldwin take these young bloods of his Tory party into a corner and tell them to stick to their own knitting and not get mixed up in the wayward strands of empire association. Now we shall be told this is none of our business; quite right!

Dental Psychology

FEW BUSINESS OCCUPATIONS, probably, encounter as much sales resistance as the profession of dentistry. It is almost as easy to sell a refrigerator to an Eskimo as to lure certain patients who need dental attention to a dentist's office.

Now comes Dr. Louis R. Hill, Los Angeles dentist-lecturer, with some suggestions to his fellow professionals. Addressing 800 colleagues in Cleveland, he advised, among other things, that they abandon the words "extract" and "grind" as fear-inspiring, and substitute "remove" and "smooth." Also, that each of them should practice smiling before a mirror. A smile, Dr. Hill believes, helps quiet a patient's alarm.

This, of course, may be all to the good. But if a patient has a morbid fear of drill and forceps, we wonder whether it would still his qualms if his dentist, with a Cheshire grin, inquired, "How about a little removing and smoothing today?"

A Fine Gift

CANADA'S MINISTER TO JAPAN, Hon. R. Randolph Bruce, a well-remembered and highly-esteemed former Lieutenant-Governor of British Columbia, obviously still has a very warm spot in his heart for the province of his adoption.

From Invermere, B.C., yesterday came the intimation that he had donated his home there—called "Pynelogs"—for use as a hospital. In addition, the former Lieutenant-Governor and his wife will provide funds to remodel and equip the place, it was revealed at a recent meeting of the Windermere Hospital Association. The board of directors, in accepting the gift, expressed their sincere appreciation of Hon. Mr. Bruce's generosity and decided that it shall be known as "Lady Elizabeth Bruce Memorial Hospital."

For long "Pynelogs" was the residence of Hon. Mr. Bruce. He adored it and the surroundings in which he spent many years. It is beautifully situated on the shore of Taynton's Bay at the north end of picturesque Windermere Lake. The building is solidly constructed of logs from the surrounding country, and when remodelled will make an excellent and convenient hospital.

It is not necessary to say, of course, that the donors of this fine home in Windermere will get a great deal of wholesome pleasure from the fact that it is a contribution to the alleviation of the sufferings of humanity. It, moreover, is a challenge, to get down to "brass tacks," to others who are adequately possessed of this world's goods to follow the example of Their Excellencies.

A Powerless Future?

USE COAL. STOP WASTING OIL. Take some thought for the morrow, when the world's stock of fossil fuels, which means the world's stock of muscle-saving power, will be exhausted.

This is the gospel presented by Dr. Edison Pettit, of the Carnegie Institution's Mount Wilson Observatory. Dr. Pettit, as an astronomer, does not give much encouragement to those who believe that direct utilization of sunlight will solve the world's power puzzle, once the supplies of oil and coal are exhausted.

"This will not greatly aid the problem of transportation directly, as only one horsepower is available per square yard, at 100 per cent efficiency, or one horsepower for each eight square yards, with the ordinary steam engine," he writes. "For this, a highly efficient form of power storage, like the battery but without its great mass, must be found. I must add that no sensible progress has been made in these vital problems, but within fifty years they must be solved. . . .

"The present rate of gasoline consumption by motor vehicles on this continent is equivalent to all the solar radiation available in 100 square miles of the most cloudless deserts. It will be a great engineering undertaking to convert this much solar energy into a form available to the motor car after oil disappears from the earth."

Nor does Dr. Pettit anticipate a full solution for the problem from the proposed use of alcohol as a power fuel, which is in effect a proposal to live from hand to mouth, on the current contributions of solar radiation, after we have stripped the cupboard of the stored sunlight of past geologic ages.

"If we consider the alternative of alcohol as a substitute for gasoline, aside from engineering difficulties of its application, there is not enough arable land to raise the crops necessary to manufacture the annual supply required," he continued. "A simple calculation shows that the entire grain crop of a half million square miles, or the annual crop of nearly the entire grain belt in this country, would be involved in this agricultural project alone. It might be carried out in the tropics, where sugar-bearing plants and fertile soil would facilitate the process.

"It appears that the tropics will become increasingly important in the future economic development of the world. The valleys of the Amazon, the Orinoco, and the Parana, now chiefly inhabited by the most primitive of peoples, will rival the present industrial importance of the valleys of the Mississippi, the Yangtze, and the Nile."

Notes

The proper measure of a man is the size of the man he envies.

Among the things that soon die of neglect are grievances and troubles.

Hitler's system may end a nation's faults, but there is no virtue in being good if one is in a strait-jacket.

At least one thing can be said for Spain's "Reds": While they are butchering humans, they do not claim God is with them.

The onion, it seems, is a variety of lily. Reference to a lily-like breath should make that ticklish problem easy for one's best friends.

The shortness of life can be blamed for most troubles. When wars and booms threaten, the generation that learned to fear them is gone.

After reading the stork derby court news from Toronto, it might be suspected that in Canadian legal circles, the volume on torts may give way to one on tots.

There is conjecture as to whether the merger of The Globe and The Mail and Empire, the historical Liberal and Conservative newspaper organs of Toronto, would have taken place if Mr. R. B. Bennett had been still in office as Premier and anxious to preserve a party organ in the Dominion's second largest city. The Toronto Star thinks that even with the great personal wealth at his disposal, Mr. Bennett would probably have hesitated to risk investing it in a field where one morning paper is the only profitable solution. As a result of the merger of The Globe and The Mail, Ottawa will now be the only city in English-speaking Canada with two morning papers.

Loose Ends

* * *

This is the adrenalin season—because the new cars are out—and everybody is half mad—the Bourbons feast again — and we walk the old treadmill again.

* * *

By BRUCE HUTCHISON

ADRENALIN

MORE ADRENALIN, I dare say, is being excreted in the average Canadian systems these days than at any period in the year. Adrenalin, you know, is excreted when the human mind is in a state of high emotion, particularly when it is good and mad. The Canadian mind gets madder at this season than at any other, because the new automobiles are just out and you can see in the American magazines how much, or rather how little they sell for in the United States.

No Canadian, whatever his views on politics and tariffs may be, can read an American magazine these days without wasting a whole year's supply of adrenalin and a great deal of profanity which might be put to more valuable use at the home fireside. It is the one item in the tariff that annoys him. The invisible tariff items, the cost of various small things which, added together, make a huge annual drain on the pocketbook, the average Canadian can endure without complaint. In fact, he is, except on the prairies, a pretty high protectionist.

But when it comes to automobiles, when he sees how he could buy a magnificent sedan in Port Angeles for a thousand dollars, or a very fine car for six or seven hundred, his first instinct is to curse the Canadian Parliament and join the C.C.F.

In fact, if a Canadian Parliament would cut the price of cars down to somewhere near the American level, it could probably double the price of nearly everything else, and the average Canadian, while paying more into the tariff every year, would be quite content. For, in dealing with automobiles, Parliaments should, but never do, recognize that they are dealing with something entirely apart from all other commercial articles, something which has a kind of psychic existence apart from steel and rubber, something which rouses the human animal, like jungle creatures in the spring, to strange emotions and curious appetites.

No man looks at the new automobile in a normal fashion, as he would look at new clothes or new breakfast food, which probably are far more important to his welfare. When he looks at new automobiles he loses all his normal judgments, standards and reactions. He becomes temporarily insane, his will power gone as under the influence of a powerful opiate, his resistance lowered as in severe disease, his brain wild and feverish as in dementia praecox.

Men who could resist the fairest woman, to whom drink and gambling and the sensual pleasures mean nothing, men of iron, with no more imagination than a dead policeman, are mere putty in the hands of the automobile salesman at this season. He can do with them what he will. Though they go barefooted and their children starve, yet, like a drug fiend yearning for his drug, he must have a new car. And still the Canadian Parliament considers automobiles as mere commodities, whereas, of course, they are of such stuff as dreams are made of, a passion, a poison, a drug, a disease, a joy, a despair, a delirious state of mind. It should be handled with care, for often it proves fatal.

PROTEST

ONCE AGAIN I must raise a feeble voice of protest against the social injustices of our economic system, as I have often done before. I refer to the lavish stimulation and nourishment lately supplied to the rose buds of the Parliament Buildings, from the barnyards of Saanich.

As I said last year, this gluttonous diet of these pampered darlings of the provincial treasury makes a sordid contrast with the poverty of many of our poor gardens which, since the depression, have hardly tasted anything better than simple home-made leaf mould and an occasional pinch of bone meal. Yet, like the Bourbons of France feasting while the mobs marched toward the Tuileries, the provincial government dumps cartload after cartload of this priceless stuff upon its roses—six inches deep, mind you, of the finest quality and rarest vintage, and the Bourbon roses accept it all as a matter of right, as if the taxpayers owed it to them.

Gross feeders, effete aristocrats, they will eat it all by spring and grow to enormous girth and rich perfume next June, while the poor roses of the countryside, the underfed democracy of the garden world, are living on the poorest budget, making blossoms, you might say, out of mud. The provincial government should be warned that this economic injustice can't go on for ever. One of these days there will be an uprising in the vegetable world, a revolution, a sudden upsurge of sans culottic weeds and a more just distribution of life's necessities.

CYCLE

COMING OUT of the immersion in the Legislature, after even a short session, is like coming back into the world after living for a long time in a monastery. Everything seems strange and unnatural and you feel that a vast time and many events must have occurred in your absence. You come back with a new outlook and a saner perspective to find the world still pretty mad. You find, for example, that the New York stock market is booming, business indices are going up, prosperity is here and we are now soaring up on just such a cycle as started in the early twenties.

We are, I suppose, about where we were in 1925. And so far as anyone can tell me, and so far as I can read in the economic reviews, there is nothing to stop a recurrence of 1929 in due course. The only difference is that whereas we went into 1929 blindfolded, having no notion of what was ahead, we are going into this cycle with eyes wide open, having a very unpleasant notion of what is ahead.

Yes, but who cares? What is being done to stop it or even to cushion it? What governments are preparing to put the brakes on before the skid starts? None, of course. The public has almost forgotten 1929 already, and anyone who has the inexcusable taste to bring that subject up deserves to be ignored or called a Communist. At such a jolly time as this, with everyone rolling in prosperity, who would be mean enough to suggest that it won't go on forever? Who would croak at the wedding feast?

Yet, even although we have done nothing to stop the crazy cyclical gyration of our system, even though we have failed to cure the old drunkard of his seven-year-jags, things are not quite the same as they were before the depression and this is something to remember. The re-election of Mr. Roosevelt may not alter affairs now, and probably won't solve our problems, but it means something vastly important for the future. It means that from now on, whatever happens, government is going to be forced to look after the people, is going to be forced to give them work when they are idle. That doesn't sound very important in these piping times of prosperity. It will be very important, indeed, in Canada and the United States, when the good old cycle starts to turn downwards again.

When It's Heat You Want---
Burn Coal

KIRK'S

"Does Last Longer"

1239 Broad St. G 3241

Money a Means —Not an End

From a Correspondent

THE QUEEREST STORIES that ever get in the newspapers are the ones which appear every now and then telling how some miser has died of starvation or malnutrition while hanging on to a hoard of cash that would have bought enough food for a regiment.

Typical of these is a case that recently came to light in New York.

An aging spinster died in a hospital after having gone without food for four weeks. The medical examiner listed her death as "suicide by starvation."

As far as could be learned, the poor old woman had been so obsessed by an unreasoning fear of destitution that she had been unwilling to spend any money on food. But she had $5,279 in the bank when she died!

What agonies of fear, distrust and anxiety preceded this climax of tragic folly we can only imagine. It must take tremendous pressure, long applied, to turn a mind upside down so that money becomes more valuable than the things it can buy—when those things it can buy are the price of life itself.

* * *

BUT THE beginnings of a thing like that are easy enough to understand. You can see them all around you. Most of us have a hint of them in our own lives.

What is involved is simply a natural confusion about the primary object of living. Every man shares in it who is too busy at his bread-and-butter job to spare time for the fundamental joys of life.

Whenever we get so busy making a living that we have no time left for the living itself, we are on the same melancholy track that this deluded spinster followed—a long way behind her, perhaps, but still on the same track.

For life is more than a mere process of getting and spending. Its highest values are never found in the pay envelope or in the dividend coupon.

These things—the bits of cash we are able to win from a frequently stubborn world—are only means to an end. The end is the greater richness and fullness of living; the means are important only as they lead to it.

Everyone is perfectly well aware of this, of course; but how often, how tragically often, do we get mixed up about it! Who has not seen the busy citizen, ambitious, energetic and eager to "get ahead," denying himself time with his family, time for those unremunerative moments of relaxation and meditation that help a man's spirit to expand, plugging along through youth and middle age—and then, suddenly, dying before he has had a chance to turn his achievements into happiness.

* * *

THE WORLD, as Wordsworth remarked, is too much with us. To make life mean what it should we have to withdraw from it now and then; we have to get our happiness as we go along.

If we put it off until some indefinite tomorrow when we may have time, we run the risk of doing as this New York woman did—starving with money in the bank.

Moral courage—the harder of the two kinds!

BARGAIN HIGHWAY AND ARCADE BUILDING ANNEX

DAVID SPENCER LIMITED

ODDMENTS

For Wednesday—Half-day Selling

HOUSE DRESSES—in several neat styles, made of tub-fast prints. A wide choice of shades, and trimmed with organdie. Sizes 34 to 42. Half-day special ... $1.00

LISLE HOSE—of a superior grade, with stretch-easy tops and reinforced heels and toes. A pair ... 29c

WOMEN'S WOOLTEX BLOOMERS—Winter weight; cream only. Small, medium and large. A pair ... 39c

WOMEN'S FLANNELETTE GOWNS — with short sleeves; winter weight. Finished with bias tape. All sizes. Each ... 69c

WOMEN'S FELT HATS—better-grade type. Various shapes, and a selection of colors. Oddments. Each ... 50c

WOMEN'S CARDIGANS—all-wool and fine knit; two pockets. Brown, wine, Copen, navy and black. Sizes 34 to 44 ... $1.95

PULLOVER SWEATERS—in a variety of styles, and a full range of colors and sizes. Novelty knit; round or "V" neck. Each ... 95c

SNOW WHITE FLANNELETTE — in medium weight; 27 inches wide. A yard ... 15c

MEN'S WORK GLOVES—muleskin, strong and pliable. Sizes 10 to 11. A pair ... 29c

MEN'S WORK SHIRTS—winter weight; doeskin or domette. Shades of grey, blue, tan and maroon. Sizes 14½ to 18. Each ... 98c

MEN'S WORK SOCKS—dark grey, with ribbed tops. A pair ... 15c

Ford

It's Here —See It!

The New 1937 Ford

A choice of two models—the 60 h.p. for maximum economy—the 85 h.p. for maximum performance.

NATIONAL MOTOR CO. LTD.

819 YATES STREET

PARASITE ON A PARASITE

From The Moncton Transcript

Dr. Arthur Gibson, Dominion Entomologist, announces that in all sixteen varieties of wasp parasites of the saw fly have been brought into Canada for distribution. The total distribution, already in process, will be more than twenty million wasps. Dr. Gibson says that the greatest havoc has been wrought in the Gaspe Peninsula, so that the threat to the New Brunswick forests is manifest.

OBEDIENCE

From The Indianapolis News

The Sunday school story in the beginners' department in the First Presbyterian Church in Franklin was on the theme of obeying parents. The teacher asked of the four-year-olds whether anyone could tell her what obey meant.

Mary Ann, the granddaughter of a former judge, answered:

"It means to stay in your own yard."

MID SHOT AND SHELL

From The Toronto Star

What it means to have an estimated 1,000 hunters shooting pheasants on Pelee Island may be imagined from the fact that the area of the island (the southermost in Canada) is less than two-thirds of the land area of Toronto.

SIDE GLANCES By George Clark

"I wouldn't tell the whole town about it. It's only twenty minutes later than we told her to get home."

Spencer Foods

WEDNESDAY MORNING VALUES—Cash and Carry

EARLY SHOPPING VALUES—9 to 10 a.m.

Large Eggs, A Grade, dozen ... 41c (Limit 2 doz.)
Cottage Cheese, 2 lbs. ... 17c (Limit 4 lbs.)
Silverleaf Lard, per lb. ... 10c (limit 3 lbs.)

Bacon, side, sliced, per lb. ... 25c
Bacon, sliced, unsmoked, per lb. ... 23c
Ham, Ayrshire sliced, per lb. ... 25c

Dry Salt Pork, per lb. ... 15c
Picnics, Smoked Shoulders, lb. ... 13c
Mincemeat Pride, per lb. ... 13c

Monterey Cheese, each ... 21c
Roast Beef sliced, ½ lb. ... 12c
Ox Tongue sliced, ½ lb. ... 15c

Shortening Crescent Per lb. ... 10½c
Springfield Butter 3 lbs. for ... 85c
Shortening Domestic 1s, at ... 11½c

MEATS—AS CUT IN CASE

Mutton Chops, per lb. ... 10c
Pork Steaks, per lb. ... 13c
Kidney Suet chopped, per lb. ... 12c

Veal Steaks, per lb. ... 10c
Roasts Veal, per lb. ... 10c
Pork Liver, per lb. ... 8c

Minced Steak, per lb. ... 5c
Oxford Sausage, per lb. ... 5c
Sausage Meat, per lb. ... 5c

Shoulder Steak, per lb. ... 8c
Round Steak, per lb. ... 12c
Pork Chops, per lb. ... 20c

Boiling Beef, per lb. ... 6c
Soup Bones, each ... 5c
Cooked Tripe, per lb. ... 9c

Spareribs Per lb. ... 8c
Breasts Mutton, per lb. ... 5c
Pork Kidneys, per lb. ... 13c

SERVICE MEATS—DELIVERED

Fresh-killed, Milk-fed Turkeys, lb., 32¢; Chicken, lb., 30¢
Steaks—Round, lb. 17¢; T-bone, lb. 19¢; Sirloin, lb. 22¢
Veal Cutlets, lb., 19¢; Fillets Veal, lb ... 19¢
Pork Tenderloins, lb., 29¢; Loin Pork Chops, lb ... 25¢
Shoulders Lamb, lb., 12¢; Calf Liver, lb. ... 32¢

We Reserve the Right to Limit Quantities

DAVID SPENCER LIMITED

A COMMON MUNICIPAL PROBLEM

From The Edmonton Journal

What to do to stop the steady decline in the number of property-owners, and to get some of the already confiscated property back in the hands of taxpayers, are questions which go to the root of the city's financial troubles. With these questions next year's council cannot, with any regard to the security of property or the stability of the city, fail to deal.

HOW THEY TRAVEL NOW

From The Vancouver Daily Province

Had Kipling been writing his Recessional today, he would have had to use different imagery. Instead of "the captains and the kings depart," something like "the captains and the kings fly home."

THINK ABOUT IT

From The Shelbourne Free Press-Economist

The chap who never laughs at himself is altogether too self-sacrificing? Why let other people have all the fun?

Parallel Thoughts

Verily, verily, I say unto you, That ye shall weep and lament, but the world shall rejoice: and ye shall be sorrowful, but your sorrow shall be turned into joy.—St. John xvi 20.

* * *

The path of sorrow, and that path alone, leads to the land where sorrow is unknown; no traveler ever reached that blessed abode who found not thorns and briers in his road.—Cowper.

Letters to The Editor

To Coronation?

Three Ex-orginals of 16th Battalion Suggest Colonels and Honorary Colonels of Canadian Scottish, With Aid of Princess Mary, Finance Trip of Contingent of Fifty from Here to London

To the Editor:—It has been suggested by several ex-members of the original 16th Battalion C.E.F. that a movement be put on foot to approach the proper authorities so that a contingent of, say, fifty picked officers and men be sent to represent the Canadian Scottish at the Coronation of King Edward VIII next May.

The writer has been asked by several ex-originals to approach you in this matter to see whether the subject could not be better put forward to the notice of those concerned through the medium of the press, as we are sure it would.

The Canadian Scottish, as you no doubt are aware, are perpetuating the 16th C.E.F. and have the honor of being affiliated with that glorious regiment, the Royal Scots (1st Foot). Not only that, but Her Royal Highness the Princess Royal (better known as Princess Mary) is colonel-in-chief of the Royal Scots and the Canadian Scottish Regiment. We are sure that H.R.H. would do all she could towards furthering the sending of such a contingent to her illustrious brother's coronation, were she to be approached in the matter.

It would be an honor to the regiment and an honor to Victoria and put the latter city still further on the map.

Do you not think, Mr. Editor, that something should be done in this matter? The 79th Cameron Highlanders of Canada (Winnipeg) sent fifty-seven officers and other ranks to the Coronation of the late King George V and we understand the colonel of the battalion paid all expenses.

Surely the Canadian Scottish colonels and hon. colonels could get together and do the same for the regiment and Victoria.

However, this is just a suggestion which is made by some of us who have the interests of the 16th at heart and would like to see such a suggestion accomplished. Who knows but what some of the physically able "originals" would join up again to go to such an event, probably the last in our lifetime. Hoping we have not taken up too much of your valuable time, and trusting that you may be able to do something along the lines suggested.

"THREE EX-ORIGINALS."

TOO OBVIOUS

To the Editor.—"Obviously" Mr Winch is crowing too soon. According to him I am "obviously" anti-British, "obviously" anti-Christ, "obviously" entertain the "Utopian" dream of British Columbia becoming a second Ethiopia, and "obviously" Mr. M. E. Bird in a second Mark Twain.

And to cap it all I am "obviously" afraid to reply to Mr. Winch. "Obviously" the only thing you can do is to publish my first reply to Mr. Winch when he will find that he is "obviously" mistaken.

MISSOURIAN.

Chemainus, B.C.

VICTORIA AIRPORT

To the Editor:—On reading over my letter on the above subject in your Saturday's issue, I find that, in typing same hurriedly to catch the mail, I have inadvertently omitted to include the last paragraph from my original copy. It is as follows:

"As the members of the delegation, referred to above, evidently want to assist Victoria in getting a main commercial airport near our city, the use of the word 'emergency' is particularly unfortunate and an example of the possibly detrimental results which can arise through the lack of a united policy on the part of all who are anxious to assist in getting a main commercial airport in operation here."

It would be appreciated if you could find room for this letter as soon as possible, following my original letter.

SYDNEY PICKLES, A.F.R.Ae.S.

378 Newport Avenue.

THE SPANISH TRAGEDY

To the Editor:—Your magnificent editorial of November 14 on the Spanish tragedy, combined with the so far successful defence of Madrid, appears to have gotten under the skin, as well as the shirt of one of your heroic correspondents.

An obviously inspired and splenetic letter of November 20, is overflowing with "terminological inexactitudes," which he had not the "abdominal fortitude" to publicly vent at the Spanish delegate's meeting.

And, as the Rev. Andrew Roddan said on Tuesday night, at the First United Church, Oak Bay, "since when and by what divine authority, had it become necessary to call upon Mohammedan Moorish marauders to save what Mr. Hartnell calls "democracy, progress and Christianity?"

In my opinion, as in hundreds of others, your editorial, based on the authentic writings of Vernon Barttell, was a masterly piece of journalism.

T. GUY SHEPPARD.

964 Byng Street.

N.B.—For the historical descriptive symbolism used in my second paragraph I have to thank Winston Churchill and Dorothy Steeves, M.P.P., in the order named. The crude translation would express my own sentiments a great deal better, but might offend the tender susceptibilities of such a sweet and gentle soul as Mr. Peter Hartnell. T. G. S.

SCHOOL BOARD SPENDING

To the Editor:—We are reading frequently, and know from experience, that the financial structure of Victoria is in a shaky condition, "the next step forward is backward" to bankruptcy, in fact. There is an easy solution at hand, just follow the example of the provincial government, balance a brilliant budget to a pre-determined point, raise the salaries of these long-suffering public servants, then borrow enough to get out of debt.

One sometimes wonders if there is any need to worry about debts, because, really it does not seem possible they will be paid, and anyhow, there is not enough cash in existence to balance all ledgers.

The City School Board is one authority that does not seem to worry about the taxpayers' troubles. It is nothing to them that we pay 15 per cent more to this year's taxes or lose the home that has been so hard to win.

There's not to reason why, there's but to spend and buy." The idea seems to be that we must have everything heard of or suggested to be used in the schools departments, and to make parks and playgrounds of every school area. More money has been spent this year on this type of thing than ever before. The city employs a building superintendent and also a highly-trained parks head, but the School Board, in order to gratify its desire for self importance, has duplicated each of these positions, purchasing more gasoline lawn mowers and other equipment for their growing staff. Saanich municipality pays $65 per month to one man who cares for the inside and the grounds of one of their largest schools; but we must have two men for such work and pay higher wages.

JUST ANOTHER VICTIM.

URGES CIVIC AWAKENING

To the Editor:—Mr. Leeming must be praying for protection from his friends these days as he faces the electorate as a candidate. That he should countenance any antagonism on the part of any important section of taxpayers is hardly credible. He has been long enough in office to know that such a course is fatal.

Mr. Day has performed a public service in calling attention to matters all taxpayers should be interested in. The apathy of Victorians on questions affecting municipal welfare is well known, and now that we have one or two who voice the interest of the taxpayers, such action is referred to as "sniping."

I would ask the taxpayers of Victoria to study the comparison of Vancouver and Victoria in taxes. We have at present a protracted tax sale; it has already lasted two weeks, during which unfortunate taxpayers have lost their properties. In Vancouver not one tax sale has been held in three years. The tax mill rate there is much lower than in Victoria. They have built a new city hall, and their relief problem is relatively greaater than ours. I trust that every vacancy in this election will be contested and a new awakening on the part of all classes to bring about a substantial reduction in taxes.

WM. MORRISON.

1042 Johnson Street.

FASCIST DELUSION?

To the Editor: — Mr. Hartnell's letter in your paper of November 14, criticizing your recent editorials in connection with the Spanish situation, must be, I feel sure, is provoking to those of even liberal mind, as were actions while sitting in at the talk given by Spanish government representatives, recently in this city.

His underlying inference that Democracy, progress and Christianity, are integral parts of Fascism, is really too absurd to demand an answer. Fascism's record to date, no matter under what name, or where in operation, is, and will ever be, a pure antithesis of the above-mentioned conditions, and hope.

If Mr. Hartnell would honestly give as much time to the study of the underlying principles of the "Brotherhood of Man" as he apparently does to records of voting in Spain, I feel confident we might expect the admission of many more delusions.

JOHN McDERMOTT.

522 Simcoe Street.

THINKS REACTIONARIES CAN'T UNDERSTAND

To the Editor:—Your editorial in Saturday's issue addressed to Spanish reactionary correspondents here may or many not have the desired effect. One is almost inclined to the opinion that it will not fizz at all on the assumption that where there is no understanding there can be no feeling.

According to Ernst Haeckel, the well-known biologist of Jena, that part of the brain known as the phronetal cells, is very susceptible to pathological changes, and some psychologists think this important part of the human telegraphic apparatus thus affected undergoes a peculiar process of reactionary thought, if thinking it can be called.

So, it would appear, on the surface, at, least, so long as these Fascist-minded individuals do not overstep the bounds of conventionality and do not become too great a social nuisance, it might be as well to let them prattle. It seems that they are unable to understand the social and political circumstances in which they find themselves. So it is quite natural that they should more or less be panic-stricken.

IMPRIMATUR.

BIBLE AND SCIENCE CORRECTIONS

To the Editor:—In my second and concluding letter on The Bible and Science, published in The Times of November 6, unfortunately before the first part, the third and sixth paragraphs respectively: Isaiah xc 12, and xc 22, should read xl 12 and xl 22; there being only sixty-six chapters in the book of the prophet Isaiah.

L. J. EEKMAN.

40 Wellington Avenue.

Plants of the earth described by scientists amount to about a quarter of a million, but only a few are economically important.

It's the TONE That Counts

. . . . and Here's True Tonal Beauty in This R.C.A.

VICTOR LONG AND SHORT WAVE RADIO

A beautiful 5-tube superheterodyne table model . . . the greatest radio value you will find.

$72

DAVID SPENCER LTD.

RADIO DEPT., LOWER MAIN FLOOR

Groceteria Specials

I. B. C. Soda Biscuits, large family size, per box 17c

I. B. C. Sodas, 10-oz. pkts., 2 for 25c

Jameson's Baking Powder, 12-oz. tin, 21c

Oxo Cordial—
5-oz. bottle 33¢
16-oz. bottle 79¢
20-oz. bottle 93¢
Come in and try a cup—now being demonstrated.

Heinz Tomato Catsup, large bottle, 19c

Jameson's Tea, 1-lb. pkt 39c

Jameson's Coffee, 1-lb. pkt 30c

Recleaned Currants, lb., 12½c and 10c

Nice Australian Sultanas, per lb. 12c and 10c

New Mixed Peel, lemon, orange and citron, per lb 23c

Sun-Maid Puffed Seeded Raisins, 16-oz. pkt 15c

California Sultanas, lb., 14c and 12c

New Cut Mixed Peel, per lb 21c

Nice Shelled Walnuts, per lb 23c

Spencer's Fresh Roasted Coffee, per lb., 35¢, 25¢ and 23¢

Spencer's Quality Tea, 1-lb. pkt 35c

Sunlight Soap 3 bars 14c

Robin Hood Rolled Oats, 6-lb. sack 29c

Classic Cleanser per tin 5c

Pure Ontario Honey, 4-lb. tin 45c

Nabob Pure Strawberry Jam, 4-lb. tin 49c

Nabob Orange Marmalade, 4-lb. tin, for 39c

Nabob Tomatoes, large tin 10c

Aylmer Tomato Juice, large jumbo tins 2 for 19c

DAVID SPENCER LIMITED

SALE OF ODDMENTS

PRICED FOR CLEARANCE WEDNESDAY

ODDMENTS Of Fine Quality CURTAINS At Clean-up Prices

Fine Ruffled Curtains, 2¼ yards long and 38 inches wide, of fine blue pin spot marquisette, relieved by dainty peach-colored ruffles. Regular $3.75 a pair, for $1.95

Novelty Embroidered Marquisette Curtains; 2¼ yards long, 36 inches wide. Plain peach, green or mauve, relieved with embroidered borders in contrasting shades. Regular price $1.95 a pair, for 98¢

Novelty Embroidered Panels; 2¼ yards long and 40 inches wide. Plain marquisette in pastel shades of green, mauve and peach. 12-inch dado at base; fringed bottom. Regular $1.95 each, for 98¢

Odd lines of fine Ruffled Rayon, beautiful tailored Voile and Rayon Net Curtains. Values to $4.75, for $1.95

Extra wide Criss-cross Ruffled Marquisette Curtains of blue spot marquisette. 2¼ yards long and 45 inches wide. Regular $4.75 a pair, for $2.95

—Draperies, Second Floor

9 to 10 o'Clock Special

Women's and Misses' Fur-trimmed COATS

Regular $25.00 and $29.00, for $15.95

Save $10.00 on every Coat. Every one this year's style—and not a special buy or left-overs. Plain and tree-bark woolens, wolf and fox, with two-year guaranteed linings. Black and brown. Sizes 16½, 18½, 22½, 24½ and 26½. And extra large sizes of 41½ to 49½.

No Phone Orders or Appros

—Mantles, First Floor

9 o'Clock Special

WOMEN'S UNTRIMMED TWEED COATS $8.95

Regular $15.95. Each

8 only, Untrimmed Tweed Coats to clear before 10 o'clock Wednesday morning. Novelty checks and nubby weaves; all-wool fabrics. Fully lined and interlined. Sizes 14, 16, 20, 40, 42 and 44.

No Phone Orders or Appros

COTTON BROADCLOTH—of an excellent weave and quality, 36 inches wide, and shown in a good range of colors. A yard 17¢

—Main Floor

SHOE ODDMENT CLEARANCE

In Our First Floor Department

150 PAIRS OF

Women's Fashion Footwear $3.30

Regular $5.00 and $6.00 Shoes, per pair

A wide assortment of fashionable pumps, ties and sandals. In black, brown or blue leathers. Broken size lots—but all sizes in the group.

48 Pairs of Children's INDIAN MOCCASINS

Pink and blue lambs' wool and brown hair seal. Sizes up to 2. Regular $2.00 a pair, for 95c

50 Pairs of Women's LEATHER-SOLE SLIPPERS

D'Orsay style in patent leather and blue kid. Regular $1.75 a pair, for 95c

—First Floor Shoe Dept

WEDNESDAY MORNING SPECIAL

WOMEN'S EVENING SLIPPERS

Brocade and moire Sandals and plain Pumps. Shown in a dyeable white or all-black. Regular $3.45. Wednesday a.m. only, a pair $1.99

—Bargain Highway, Arcade Bldg

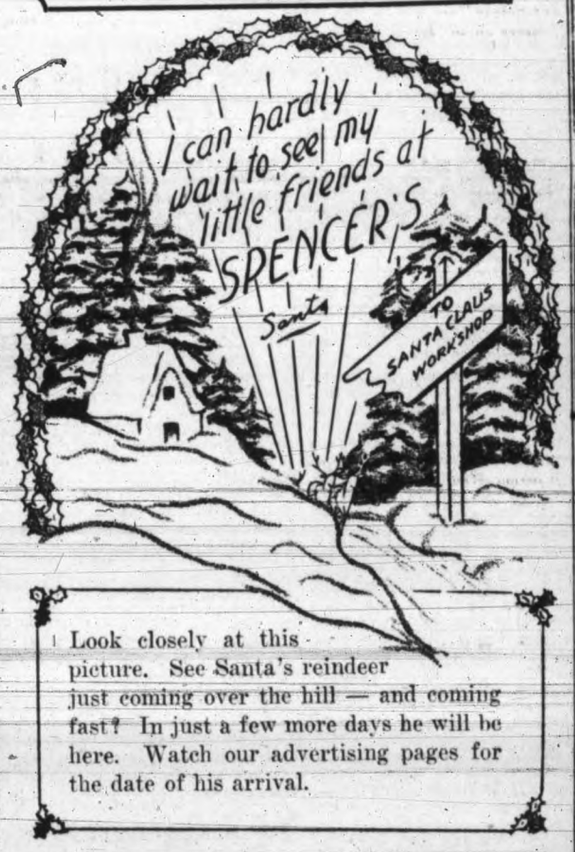

Look closely at this picture. See Santa's reindeer just coming over the hill — and coming fast? In just a few more days he will be here. Watch our advertising pages for the date of his arrival.

VISIT TOYLAND LOWER MAIN FLOOR

BLANKETS

Two Bargains for the Half Day!

PART-WOOL REVERSIBLE BLANKETS—in fancy checks and finished with sateen-bound ends. Wednesday morning, each $2.49

ALL-WOOL BED THROWS—in all the popular colorings. Size 60x80 inches, with whipped ends. Wednesday morning, each $2.98

—Main Floor

OTHER BARGAINS IN STAPLES

Extra large Flannelette Sheets, size 80x90 inches. A pair $2.98

White Cotton Sheets, made of good hard-wearing cotton. Hemmed or hemstitched. Size 70x90 inches. Each, 89¢

Hemmed Pillow Cases, 42 inches wide. Each 20¢

Hemstitched, same size. Each 25¢

Feather-down-filled Comforters, covered in strong floral cambric. Good warm coverings for cold nights. Full size. Wednesday morning $5.75

—Staples, Main Floor

Chilpruf All-wool Unshrinkable UNDERWEAR For Women HALF PRICE

Odd lines and broken sizes of Women's Combinations, Vests and Bloomers. All reduced for quick clearance Wednesday morning.

—Underwear, First Floor

Girls' Silk Dresses

Special, $1.98 and $2.98

Party Dresses for girls of 2 to 6 years, with ruffles, puff sleeves and smocking at yoke. Yellow, pink, peach, blue and green $1.98

Girls' Crepe Silk Dresses; long or puff sleeves. Blue, red, green and navy. For 8 to 14 years $2.98

—Children's Wear, First Floor

"Say It With FLOWERS"

FOR CHRISTMAS

Beautiful replicas of real flowers—violets, gardenias, orchids, daisies, poppies, roses, chrysanthemums and many others. Velvets, silks, suedes, patent leather, linen, etc.—clusters, sprays or single blossoms—in lovely bright shades, pastels, navy, brown and black and white.

Boxed in a gay Christmas Gift Box—Prices 55c to $1.95 and up.

—Millinery, First Floor

DAVID SPENCER LIMITED

Social And Club Interests

KIRKHAM'S
PHONES Groceries G8121 612 FORT ST. Meat - G 8138 Fruit - B 8031

Y.W.C.A. Collections To Date $3,886.75

Final Reports on $5,000 Financial Campaign Will Be Heard December 4; Gratification at Public Response Expressed

The encouraging figure of $3,886.75 in cash and signed pledges was reported by canvassers of the Victoria Young Women's Christian Association yesterday afternoon, one week after the opening of their appeal for $5,000 to permit the continuance of valuable community services.

Yesterday had been officially set as the closing date of the campaign, but because of the number of contributions still pending and expected to raise the final total to the neighborhood of the $4,500 mark, a further meeting will be held at the home of Dr. Olga Jardine on December 4, when complete results of the campaign will be reported.

The meeting yesterday saw $1,089.50 added to the total of subscriptions recorded at the previous meeting last Friday.

Collections by teams were as follows:

A Division, led by Mrs. Richard Felton: Mrs. E. F. Fox, $83; Mrs. J. Walker, $89; Mrs. N. L. Wallace, $78.50; Mrs. H. Hamilton, $46.50.

B Division, led by Dr. Olga Jardine: Mrs. J. M. Patterson, $59; Mrs. E. W. Hetherington, $32.50; Mrs. A. W. McKenie, $79.50; Mrs. J. L. M. Anderson, $11.

Receipts by mail and at the office desk amounted to $55.50, and the special names committee, headed by Mrs. H. M. Cassidy, brought in subscriptions amounting to $550.

Mrs. W. B. George turned over to the campaign the sum of $84, the net proceeds of two bridge parties and a dance which she gave at her home at 952 Arm Street.

GRATIFICATION FELT

Mrs. Roy Angus, campaign chairman, expressed the gratification of the organizers at the success of the appeal, which was, she said, greater than had been expected.

"The results have more than justified the confidence that the women of Victoria have put in themselves in undertaking this campaign. . . . Women have shown what women can do for women in Victoria," said Mrs. Allon Peebles, in reviewing the results of the drive and what the canvassers, most of them new to the work, had learned.

"We have striven to tell a little of what the Y.W.C.A. is doing. People in Victoria are much more Y.W.C.A. conscious," she added.

COMMUNITY CHEST

Hope for the eventual formation of a community chest in Victoria was expressed by Mrs. Cassidy, who said: "We have been faced with the attitude of the business man who is approached by so many organizations. I do hope that by the time we need another canvass we shall have a community chest, and we can join with all the other organizations in town in one campaign."

Mrs. Angus seconded Mrs. Cassidy's plea, and added that the multiplicity of appeals was wasteful both of effort and money.

Tea was served previous to the report meeting.

WRITER DIES

Worcester, Mass., Nov. 23 (Associated Press).—Mrs. Annie Russell Marble, seventy-two, author and literary commentator, died at her home here yesterday after a short illness. She wrote a score of biographies, her last book being on the life of Isaiah Thomas, "From 'Prentice to Patron." She was literary editor of the Worcester Telegram for nine years.

SMARTNESS AND CHARM
attend your footsteps when you choose
Vitality Shoes
MUNDAY'S
1203 DOUGLAS ST.

Ideally Smart
LANSEA SUITS
Madame Renée LIMITED
1126 Douglas Street (Fletcher Bldg.)

Bruce Home Given For Hospital

Former Lieutenant-Governor Donates Invermere Home

Invermere, Nov. 24.—Hon. R. Randolph Bruce, Canada's new ambassador to Japan, has donated his Invermere home "Pynelogs" for use as a hospital.

In addition, the former lieutenant-governor and his wife will provide funds to remodel and equip the place, it was revealed at a recent meeting of the Windermere Hospital Association.

The board of directors, in accepting the gift, expressed their sincere appreciation of Hon. Mrs. Bruce's generosity and decided that it shall be known as "Lady Elizabeth Bruce Memorial Hospital."

The work of remodelling the building will proceed at once and it is hoped that the opening of the new hospital will take place early in the new year.

"Pynelogs" is beautifully situated on the shore of Taynton's Bay at the north end of picturesque Windermere Lake. The building is solidly constructed of logs from the surrounding country, and when remodelled will make an excellent and convenient hospital.

"Y" Group Hears Mrs. D. M. Duncan

Mrs. D. M. Duncan opened her talk on "Physical Well-being" last night by complimenting the Y.W.C.A. on the name used as the subject of the course, "Growing a Personality." She said that the term "growing" implied work, thought, care and the responsibility of the individual.

Mrs. Duncan mentioned the importance of a healthy mind; only a healthy mind can be a quiet one. To remember that one has all the time there is, is bound to be a calming influence. Often friction in family life is caused by an indifference to physical needs. One's physical well-being lies on one's own hands, she maintained.

Mrs. Duncan emphasized the difference between physical well-being and robust health. A great deal lies in knowing one's physical limitations, make the best of what you have in health, strength and beauty. The out-of-doors was recommended as being an excellent method of airing one's drooping spirits, when a quiet spirit will take possession.

In closing, Mrs. Duncan said that one must give time to acquiring what one can, then forget about it. The keynote is growth, the object to attain wisdom and stature, and the favor of God and man.

Next Monday the closing talk of the series is to be given by Mrs. W. E. Stevenson, who is taking "The Life Beautiful" as her subject. There will be a social time after the talk and any Victoria girls interested are invited to come.

Y.P.S. Concert At Aged Men's Home

An interesting concert programme was presented at the Aged Men's Home yesterday evening by members of the First United Church Y.P.S., much to the delight of the inmates.

Ken Simpson was in the chair.

The programme was as follows: Misses Gladys Newstead, Dorothy Camsusa and May Warnock, mandolin trio; J. Petrie, song; Miss Betty Cameron and Miss Elizabeth Finlayson gave Highland dances to tunes played by Piper Archie McMillan; Master Bobby McMillan, songs; R. Hardy, humorous reading; John Gough, cornet solo; Miss Lauretta McCall, song; Miss Eileen Bowman, recitation; Mrs. Madie Carver, songs; J. Maurice Thomas, song; Messrs. Hary and Thomas, humorous duet; Mrs. John Gough, piano solo. Accompanists were Mrs. J. Gough and J. I. Smith.

The programme was arranged by John I. Smith.

Next week the Young People's Union supper will be held in the Metropolitan Church. All members are urged to turn out for this affair.

Actually medicated with throat-soothing ingredients of Vicks VapoRub.
VICKS COUGH DROP

Business Club At Annual Dinner

"National Night" Is Observed; Interesting Talk

In common with 2,000 members of the Federation throughout Canada, the Victoria Business and Professional Women's Club celebrated "National Night" with a dinner at the Y.W.C.A. yesterday evening, a number of guests being present for the occasion.

GREETINGS RECEIVED

Greetings and good wishes were received from clubs all over Canada, Miss Margaret Clay, national vice-president, reading messages sent by sister clubs in the Dominion, including Halifax, Montreal, Winnipeg, Brandon, Edmonton, Hanna, Calgary, Sherbrooke, P.Q.; Hamilton, St. Catherine's, Windsor, Niagara Falls, Ottawa, Guelph, Chatham, Vernon, Vancouver, Kamloops, and also a letter or greeting from Miss Kate McLaren, who is visiting in Chicago.

Mrs H. V. Bartholomew presided at the head table, which was attractively decorated with flowers. During dinner, Mrs. John Ciceri sang with much charm "Le Baiser" (Goring Thomas) and "Rest Thee, Sad Heart" (Del Riego). Miss Brumpton played the piano accompaniments.

Miss Audrey Alexandra Brown, who was a guest at the dinner, recited one of her poems.

IN FRANCE TODAY

At the conclusion of the repast, the gathering adjourned to the drawing-room, where Mme. H. M. Archibald, the guest speaker, gave a delightful talk on her impressions of France as it is today.

Taking as her subject "Highligts of History in France as Affecting Modern Living," the speaker recalled her recent extended visit to France, her native country, telling of the changed atmosphere of France in general and of Paris in particular, and illustrating her comments with a number of personal anecdotes.

After touching upon the impact of age-old traditions upon modern life in France, Mme. Archibald referred to the present political situation. The appointment by Premier Blum of three women to the cabinet had been hailed by feminists as a step towards the attainment of their long-sought goal of women's suffrage, she said.

The European situation in general was having an unsettling effect upon France, she said, and she told of the tenseness caused by the Spanish civil war and the conflicting rumors arising from it, the political unrest and the suspicions of other nations, all adding to the general feeling of uneasiness.

Mme. Archibald also referred to the monetary situation, noting that while the fall of the franc would undoubtably work hardship upon the French people, it might at the same time bring benefits in the shape of an increased tourist business and a strengthening of France's export trade, both of which had declined seriously in the last few years.

Mrs. Duncan McTavish, in moving the vote of thanks to Madame Archibald, spoke of the club's appreciation of such an address, which gave to all who heard it a broader outlook, a greater understanding of France and sympathy with her in her difficulties.

It was announced that the club would hold a Christmas tree on December 5, the afternoon party to be in charge of Miss Morton and the evening bridge party under the direction of Mrs. B. Rose.

On Thursday, Mrs. Doris Fox and Miss M. E. Livingston will be hostesses at the evening social.

Teachers to Lose Their Holidays

Asuncion, Paraguay, Nov. 24.—With summer just coming on in the southern hemisphere, President Rafael Franco announced today Paraguay's school teachers won't get the vacations they expected.

They will have to teach illiterates in courses which will run all summer, said the president. If the illiterates do not show up for classes, they will be subject to penalties, Franco announced.

Social Agencies Council to Meet

There will be a meeting of the Council of Social Agencies on Wednesday evening, December 2, at 8 o'clock in the Y.W.C.A., 760 Courtney Street.

A report of the recent conference on Social Welfare will be given by Dr. H. M. Cassidy, and further discussion on questions relating to child welfare will be led by Mr. E. I. W. Jardine and Miss Lyna Mess.

The meeting wil be open to board members, as well as to delegates.

P.-T.A. RECITAL

Under the auspices of the Mt. Douglas Parent-Teacher's Association a piano recital will be given by pupils of Rita Whittaker, L.T.C.M., in the Mt. Douglas High School auditorium on Friday evening at 8 o'clock. Those assisting will be pean and Flossie Ray, dancers; Tommy Thomson, violin; Barbara Dawson and Kenneth Tipper, songs. There will be no admission, but a collection will be taken in aid of P.-T.A. funds. The public is invited to attend.

Distinguished British Visitors

The Right Hon. Viscount Cobham, who arrived in Montreal from England to act as judge of the hunters at the Royal Winter Fair, Toronto. The distinguished visitor is seen in the above picture in the lounge of the Canadian Pacific liner Duchess of Atholl just after arrival in Montreal. With him is his daughter, the Hon. Viola Lyttelton.

Society

Mr. and Mrs. C. E. Blaney, Yates Street, are spending a few days in Seattle.

* * *

Mrs. Ronald Buchanan of Vancouver is visiting her mother, Mrs. Lorne A. Campbell, St. Charles Street.

* * *

Mrs. G. H. Kingham, Dallas Road, returned to her home in Victoria yesterday from Seattle, where she has been spending the last few days.

* * *

To mark American Thanksgiving on Thursday, the orchestra at the Empress Hotel is preparing a special musical programme for the tea hour and again during dinner.

* * *

Mr. and Mrs. Percy Belso, formerly Miss Alice Cotton, who have been spending a short time with Mrs. Belson's mother, Mrs. A. B. Cotton, Terrace Avenue, have left for their home at Wellbore Channel, Knight Inlet.

* * *

Mrs. Melville Maclean of Ottawa, who has been spending a short time visiting in Victoria with her brother-in-law and sister, Captain and Mrs. A. S. Parkes, Lampson Street, Esquimalt, will leave tomorrow for the mainland en route for her home in Ontario.

* * *

A well attended progressive 500 party was held at Hampton Hall, Saturday evening by the Burnside Bowling Club. The prize winners were: Ladies, Mrs. Mitchell and Mrs. Wallace; gentlemen, Mr. Mitchell and Mr. Boston. Next Saturday there will be another card party, with good prizes, to be followed by dancing and refreshments.

* * *

Mrs. M. Valentine was hostess to the members of the Wohine Club on Thursday evening. A very enjoyable evening was spent playing Monopoly, and later delicious refreshments were served. The members present were: Mrs. P. Hall, Mrs. M. Valentine, Mrs. D. Fish, Mrs. H. W. Neff and the Misses Dorris Martin, Lillian Braithwaite and Thelma Artis. The next hostess will be Miss J. Artis.

* * *

A farewell dinner was given on Saturday at the residence of Mrs. A. Bewley, King's Road, in honor of her parents, Mr. and Mrs. Roy Henry, who are going east shortly. The dining-room was prettily decorated with bronze chrysanthemums, streamers and balloons. After dinner dancing and games were played, including a "Major Bowes Amateur Hour." Mrs. Fred Campbell acted as joint hostess. Other guests included Mr. and Mrs. J. Tubman, Mr. and Mrs. F. Campbell and Mr. and Mrs. G. Taylor.

* * *

A banquet and entertainment for the Boys' Club of the Metropolitan Church was held at the home of Mr. and Mrs. G. S. Harris, Beresford Avenue, Oak Bay, Friday evening. Twenty-seven boys and their friends sat down to the tables, which were laden with good things to eat. After the banquet, Terry Carlow, on behalf of the group, thanked the hostess and Lorne Fuller presented her with a bouquet of flowers from the boys. Donald Robinson, the young magician, gave a splendid demonstration of sleight-of-hand skill and magic. Mrs. E. Swain entertained at the piano and led in a jolly programme of popular songs. Prizes were presented to the winners of the various games played. A number of tricks and stunts were put on by the lads and a delightful evening was enjoyed by everyone present. Following is a list of the invited guests: Joe Carlow, Douglas Dicker, Jack Cleator, Tom Griffiths, Don Robinson, Charles Clarke, Eric Barber, Lorne Fuller, Ern Elford, Terry Carlow, Bill Hope, John Mackay, Don Mackay, Mr. G. S. Harris, Mrs. Harris, Don Smith, Jack Ozard, Tom Harris, Les Philips, Alex Crawford, Mrs. E. Swain, Allen Jordan, William Crawford, Mrs. Wood, George Thomas, Mrs. C. Clarke, Cecil Clague.

Dean Quainton will leave on Thursday for California, where he will fulfill some evangelistic engagements under the auspices of the National Preaching Mission (Federal Council of Churches, U.S.A.) at Grace Cathedral, San Francisco, and a week's mission at St. Paul's Church, Oakland, of which Rev. A. R. Merrix, formerly of Victoria, is the rector. The Dean hopes to return about December 9.

* * *

Miss Jessie Farr, who is attending the University of Washington, Seattle, will come over to Victoria on Thursday to spend the Thanksgiving holiday week-end with her parents, Professor and Mrs. E. S. Farr, Vining Street. Miss Josephine Pearse, daughter of Dr. and Mrs. Pearce, who is also attending the University of Washington, will be with her parents for the week-end. Mrs. C. W. Bradshaw, Logan Avenue, will have as her guest for the week-end, her niece, Miss Isabel Anderson, who is also a student at the University of Washington.

* * *

After an absence of seven months, Mr. and Mrs. O. H. Cogswell have returned to their home, 1813 Chestnut Avenue. During their long trip they spent two months in Ottawa visiting their son and daughter-in-law, Mr. and Mrs. E. B. Cogswel, and their son-in-law and daughter, Mr. and Mrs. C. G. Malcolm; at Kingsport, Nova Scotia, they spent three months; in Boston, one month, and Riverside, Cal., one month, visiting relatives in each case. They also stopped at Boulder Dam, Colo., and Salt Lake City, Utah.

* * *

Mrs. H. F. Crowe entertained a large number of friends at a bridge party at the Colwood Golf and Country Club yesterday afternoon, the affair being held in the sunroom, which was attractively arranged with chrysanthemums and autumn foliage. The invited guests included Mrs. David Spencer, Mrs. H. A. Porter, Mrs. Brooke Stephenson, Mrs. Gordon Kenning, Mrs. A. D. Bechtel, Mrs. G. H. Harman, Mrs. R. W. H. King, Mrs. Alex McDermott, Mrs. Carew Martin, Mrs. W. H. Squire, Mrs. T. S. Gore, Mrs. B. S. Heisterman, Mrs. R. F. Pulteney, Mrs. B. R. Philbrick, Mrs. A. W. Harvey, Mrs. C. A. Brodigan, Mrs. C. Denton Holmes, Mrs. B. W. Paul, Mrs. J. A. Beedham, Mrs. D. B. Holden, Mrs. E. D. Todd, Mrs. T. H. Burns, Mrs. J. D. Hunter, Mrs. J. W. Lennox, Mrs. J. H. D. Benson, Mrs. C. E. Wilson, Mrs. L. A. Austen-Leigh, Mrs. J. Goldring, Mrs. W. L. McIntosh, Mrs. Duncan Ross, Mrs. Arthur K. Mitchell, Mrs. J. K. Hodges, Mrs. J. A. Rithet, Mrs. W. N. Sheffield, Miss F. Fitz Gibbon, Miss Gladys Irving, Miss M. Rowan and Miss K. Agnew.

* * *

Miss Grace Duncan was hostess at the tea hour on two consecutive Sundays at the home of her parents, Mr. and Mrs. R. Duncan, Linden Avenue. The table, covered with a beautiful lace cloth, was centred with a silver basket of pink carnations and four pink tapers in silver sconces. Assisting the hostess in serving were Mrs. P. H. Brown and Mrs. W. B. Sylvester. The invited guests were: Mrs. R. McCulloch, Mrs. A. Briggs, Mrs. D. Lewis, Mrs. E. Mulholland, Mrs. P. H. Brown, Mrs. W. B. Sylvester, Misses Sue McKenzie, Barbara Loyd Young, Babe Pennock, Vivian Pennock, Margaret Horne, Florence Horne, Shiela Sangster, Gwen Burton, Isabel Barnes, Ruth Dymond, Jean Brown, Olive MacLean, Jean Ker, Dorothy Baxandall, Mildred Baxandall, Drucy O'Neil, Dorothy Freeman, Kae Holket, Phyllis Winterbottom, May Brogan, Kae Erb, Audrey Sturrock, Kae Burnett, Marjorie Burnett, Muriel Walker, Mary Laird, Peggy MacDougall, Bunny MacDougall, Nora Prudom, Norma Mann, Marjorie Tebo, Lillian Leask, Kae Hawkes, Eleanor Warwick, Peace Warwick, Alice Guilt, Helen Guilt, Agnes Stevenson, Grace Stevenson, Ella Harrison, Margaret Stevens, Hilda Andrews, Amy Williams, Thelma Williams, Gladys Acreman, Chrissie Stevenson, Connie Stevenson and Margaret Neilson.

Weddings

NEWCOMBE—NASH

All Saint's Church, Port Alberni, was the scene of an interesting wedding on Saturday evening at 8.30 o'clock, when Dorothy Phoebe Nash, younger daughter of Mr. and Mrs. John Nash of Kelvin Road, Victoria, became the bride of Mr. John Timothy Newcombe of Port Alberni, third son of Mr. and Mrs. Edward Percival Newcombe of New Westminster.

Rev. Glen Stevenson performed the ceremony and the bridegroom was supported by Mr. Charles McCloskey.

Given in marriage by Mr. J. A. Coverdale, the bride wore a smart gown in peach-colored silk crepe designed en princess with hair bandeau in harmonizing tone, and wore a spray of pink and white carnations. Mrs. C. McCloskey was matron of honor, wearing tan plaid taffeta, with matching hair bandeau, and corsage of pink and white carnations.

A reception for friends and intimate relatives was held following the ceremony at the residence of Mr. and Mrs. Sidney Allison, Redford Road. Mr. and Mrs. Newcombe will reside on First Avenue, Port Alberni.

Victoria guests present included Mrs. G. Allison, Miss Emily Gill and Miss Nellie Nash.

ROSS—HEAP

Shaughnessy United Church, Vancouver, was the setting for the wedding on Saturday evening of Elizabeth, only daughter of Mr. and Mrs. Maxwell K. Heap, to Mr. Reginald Balfour Ross, son of Mr. and Mrs. Andrew Allen Ross, of Vancouver.

Tall seven-branched candelabra held huge cathedral candles at either side of the chancel steps. Stately white chrysanthemums were used on the altar, and arranged at points of vantage throughout the church were tall and low silver vases of paper white narcissi, white snapdragon and roses.

Rev. G. P. McLeod officiated. The bride wore ivory bridal satin, fashioned with long, full, rounded train, with veil of ivory illusion net beneath a wired cap of the net, and she carried a bouquet of white gardenias and lilies of valley. The groom was supported by Mr. Manley Clarke and the bride's attendants were Mrs. Maxwell Heap Jr., matron of honor, and Miss Dorothy McRae and Miss Kathleen Wilson of Victoria, bridesmaids. Ushering were Mr. Maxwell Heap Jr., Mr. Hall Tingley, Mr. Lyle Munn and Mr. Harold Lawson.

ATTENDANTS IN TAFFETA

The three bridal atendants were gowned alike in aquamarine taffeta, tightly moulded coats featuring widely flaring peplums. Medium-sized buttons fastened the jackets to the neckline and the very full puffed sleeves were fitted from elbow to wrist, while cording in double rows distinguished the very full skirts, giving a wide flare. Their tiny hats were fashioned of velvet and silver lace and they carried shower bouquets of American Beauty roses.

AT THE RECEPTION

A reception followed the ceremony at the home of the bride's parents, the party receiving against a background formed by tall silver standards containing white flowers and silver leaves, the mantelpiece completely covered with white flowers into which a delicate touch of pink had been introduced.

Mrs. Heap wore a beige lace jacket ensemble posed over brown satin and a tiny brown velvet hat with touches of gold. Her corsage bouquet was composed of orchids. Mrs. Ross chose Rembrandt brown Chantilly lace, the pattern high-lighted with deep golden tones. A Lyons velvet hat, squared off in front, was enhanced with a diamante buckle.

Mr. and Mrs. Ross later left by motor for Los Angeles, the bride traveling in a ruby Rodier wool three-piece suit. An antelope suede hat in the same tone had touches of blue at the front and she wore a corsage bouquet of gardenias and lily of the valley, lifted from her wedding bouquet. On their return they will reside in Vancouver.

Forty-seven Years On Dutch Throne

The Hague, The Netherlands, Nov. 23 (Associated Press).—Queen Wilhelmina today began her forty-seventh year on the throne she ascended as a ten-year-old girl.

In accordance with Dutch tradition, there was no celebration by the people or the royal family, which includes Wilhelmina's only daughter, Princess Juliana, the heir-apparent.

Juliana, who is twenty-seven, is to be married January 7 to Prince Bernhard of Lippe-Biesterfeld of Germany.

Queen Wilhelmina succeeded to the throne of The Netherlands November 23, 1890, on the death of her father, King Willem III. She came of age August 31, 1898 and was crowned September 6 of that year.

Her husband, Prince Henry of Mechlenburg-Schwerin, died July 5, 1934.

SOCIETY EDITOR DIES

Seattle, Nov. 24 (Associated Press).—Mrs. Alma Overman, former Tacoma newspaper society editor, died here Sunday at the Swedish Hospital.

at bedtime
....soothe the nerves and induce sound, restful sleep with a cup of delicious hot OXO
MADE IN AN INSTANT • JUST ADD HOT WATER • DELICIOUS WITH HOT MILK

To the Ladies!
When you send your Dresses to be Dry Cleaned

send them to a good firm. Dry Cleaning is a difficult business. It involves a great deal of knowledge, skill and equipment.

It will always pay you to deal with a firm which is large enough and well enough equipped to cleanse your dresses properly.

You may be sure that they will receive expert attention when cleaned and pressed at the

CITY DYE WORKS
Miss A. McCann, Secretary
"Particular Dry Cleaning and Dyeing"
TEL. G 1621 844 FORT STREET

Predicts King May Not Be Crowned

New York Seer Forecasts "Likely Happenings"

Associated Press

New York, Nov. 24.—Don't be surprised, Belle Bart said last night, if King Edward isn't crowned next year, if there's a big stock market boom, the movie industry moves east, and Hitler has a lot of trouble.

The stars indicate those things all are "likely" to happen, she said after casting the horoscope for 1937.

Blonde and dynamic, Miss Bart has records showing accurate predictions for the past year of, among other things, the death of King George, the end of the Ethiopian war and the Roosevelt landslide.

Other things which 1937 probably has in store for the world, she says her charts indicate, are great popularity for Stalin; complete departure of France from the gold standard; and passage of laws in the United States which will "amaze" public utility companies, cause their stock prices to rise, and bring harmony with the New Deal administration.

The future for Japan seems unfavorable. Indicated are an attempt at inflation which may have disastrous consequences, and a war with Russia, in which Japan would be defeated.

Special
On Sale Today
French Seal Swagger Coats
Reg. $69.50, at only..... $49.50
FOSTER'S FUR STORE (VICTORIA) LTD.
753 YATES STREET
A. E. Alexander, Pres.

Cut This Out.
Old English Preparation For Catarrh, Catarrhal Deafness and Head Noises

If you know someone who is troubled with head noises, or catarrhal deafness, cut out this paragraph, and hand it to them, and you may have been the means of saving some poor sufferer perhaps from total deafness. We believe that catarrh, catarrhal deafness, head noises, etc., are caused by constitutional disease, and that salves, sprays, inhalers, etc., merely temporize with the complaint, and seldom, if ever give permanent relief. This being so, much time has been spent in perfecting a pure, gentle, yet effective tonic, that should quickly dispel all traces of the catarrhal poison from the system. The effective prescription which was eventually formulated, is given below in an understandable form, so that any one can use it in their own home at little expense.

Secure from your druggist one ounce of Parmint (Double Strength). Take it home and add to it ¼ pint of hot water and a little granulated sugar, stir until dissolved. Take one tablespoonful four times a day.

The first dose should begin to relieve the distressing head noises, headache, dullness, cloudy thinking, etc., while the hearing should rapidly return as the system is invigorated by the tonic action of the treatment. Loss of smell and mucous dropping in the back of the throat are other symptoms that show the presence of catarrhal poison and which are often overcome by this efficacious treatment. If nearly ninety per cent. of all ear troubles are directly caused by catarrh there must be many people whose hearing may be restored by this simple home treatment.

Every person who is troubled with head noises, catarrhal deafness, or catarrh should give this mixture a trial.

Use Zip-Caps
for the prompt relief of head colds, chills, flu and headaches.
Per box, 25¢
Agents:
MacFARLANE DRUG CO.
Cor. Douglas and Johnson

A Fortunate Purchase!
36 only! Girls' Winter Overcoats, fully silk lined, pure wool, plain colors. Sizes 4 to 12 years. "Princess" model.
4.95
THE WAREHOUSE
1410 DOUGLAS ST. 1110 GOVERNMENT ST.

HERE'S CHEAP HEAT!
Famous B.C. Electric Coke . . heats the house 24 hours on two "lls . . no smoke, soot or dirt! Try a ton—only $9, delivered up to three miles!—and charge it on your light bill.
B.C. ELECTRIC G arden 7121

Social And Club Interests

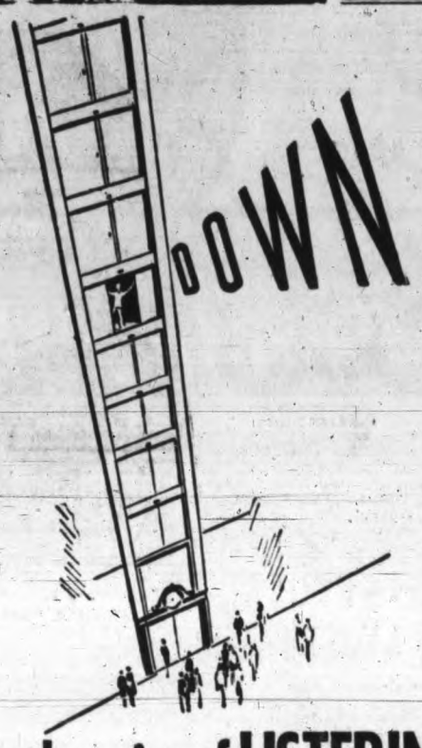

goes the price of LISTERINE!

Now within reach of everyone's pocketbook!

Think of it—Listerine Antiseptic now reduced to 79¢ for the large 14-oz. bottle. This is the lowest price in history. Surely you'll want to take advantage of it. You will want to buy one bottle at least, perhaps more. For Listerine can serve you in so many ways. It's a marvelously powerful yet safe antiseptic. It's a quick, refreshing deodorant. It's a soothing after-shave lotion.

14-OZ. SIZE NOW 79¢

The safe antiseptic

The quick deodorant

MADE IN CANADA

ANNIVERSARY SALE BARGAINS

A. K. LOVE LTD.

708 VIEW STREET UP FROM DOUGLAS

SELBY'S

Arch-Preserver Shoes

See the Smart New Styles

Cathcart's

1208 Douglas Street

Princess Has Big Income

Juliana and Her Husband To Get $217,000 Year

Associated Press

The Hague, The Netherlands, Nov. 24.—Princess Juliana, heiress to the throne of The Netherlands, and Prince Bernhard of Lippe-Biesterfeld will have a tidy sum on which to live after their marriage January 7.

Together, they will receive 400,000 florins (about $217,000) a year.

Princess Juliana has had 200,000 florins a year in her own name since she was eighteen years old. She is now twenty-seven. Parliament voted Prince Bernhard another 200,000 florings for himself, effective on his wedding day.

Her mother, Queen Wilhelmina, began her forty-eighth year on the throne of The Netherlands today. There were no celebrations either by the people or the royal family.

Princess Juliana, the Queen's only daughter, owns a small house in The Hague and a country place, Roaphorst, between The Hague and Leyden.

She and her husband, however, are expected to make their winter home in the two and half-story mansion which belonged to the princess' late grandmother, on the fashionable Lange Voorhut, a square in the centre of The Hague, and their summer home in the royal castle of Soestdijk, near Amersfoort.

The Lange Voorhut house has been empty since her grandmother, Queen-mother Emma, died in 1934.

Big London Jewelry Theft

Prince of Nepal's Rooms Robbed of Articles Valued at $50,000

London, Nov. 24.—A burglar who apparently shinned up a thirty-foot drainpipe took jewelry valued at nearly £10,000 ($50,000) from the Hampstead home of the Prince of Nepal yesterday evening.

It was one of the biggest robberies reported to Scotland Yard in recent years.

Among the stolen jewelry was a double-rowed pearl necklace valued at £8,000 ($40,000).

The prince—Major-General Bishnu Shumshere—is en route to his home in India. The princess and servants, who were downstairs, reported they heard no sound from the ransacked upstairs bedroom.

Vancouver Relief Cases Increase

Canadian Press

Vancouver, Nov. 24.—An increase of 227 city relief cases since October 31 was reported yesterday to the city council's relief committee by Relief Officer W. R. Bone. Cases listed at November 15 totaled 6,874, compared with 6,647 at October 31 and 7,455 at the same date last year.

Heiress and Ex-husband

The U.S. oil heiress, Marian Snowden, who has had New York society agog over the quick termination of her marriage to Louis Reed Jr., caused new wonderment over her romantic interests when they observed her, as above, with her first husband, Prince Rospigliosi. But she refused to comment on the suggestion that her first love had been rekindled.

Hands Cut As Marriage Rite

Romany Gipsies Wed In England With Strange Ritual

London (Special Correspondence)—A strange wedding—beneath the stars with no ring, no bridesmaids and no finery—afforded a peep into the age-old traditions of the Romany gypsies recently.

Before a blazing camp fire in Turner's Dell, a woody nook in Hertfordshire, Gypsy Petulengro married twenty-two-year-old Johnny Lee, a tinker, and twenty-year-old Nellie Gray.

Fifty gypsies watched. But no one moved as Petulengo cried out "If there is anyone who says they should not be married let them throw a piece of wood into the fire."

So, with a gleaming dagger, Petulengro cut the hands of Johnny and Nellie. Then, as the blood flowed, their palms were bound together by a silken cord wound round their wrist by seven gypsy virgins.

When this ritual was finished, the cord was loosened and first Johnny and then Nellie leaped over the camp fire. Hand in hand, they jumped back together and as a final rite, Petulengro handed a twig to Nellie. This she broke. Johnny took a twig and also broke it.

Then, two twigs were handed to Nellie—but she could not break them—a gypsy symbol that one man and one woman may be broken by life but together they are supreme.

And so, as Nellie caressed her two twigs, the gypsy "congregation" broke into shouts of merriment for in Romany law the wedding was over.

DINED WITH WOMEN HE ARRESTED

Women who fought police, started fires, broke windows, went to prison and refused all food—in an effort to get votes for women thirty-one years ago—have been entertaining to dinner in London one of their most formidable enemies, Ex-Inspector Jarvis of the Metropolitan Police.

Mr. Jarvis is now a shy man of seventy-four—and the once-violent women are nearly all grandmothers—but the fighting spirit of old days is still alive in their hearts.

"How many fires did you start?" one guest at the dinner asked a delicate-looking woman sitting opposite.

"I started a £40,000 fire and served some heavy sentences in Holloway Prison for my fire-lighting activities," she replied modestly.

Another ex-Suffragette at the dinner wore medals which showed she had been in prison twelve times, had been on a hunger strike once and was forcibly fed three times.

In seats of honor at the top table, near the ex-Inspector, were Mrs. Billington-Grieg, the first Suffragette arrested in London, and Mrs. Drummond, who led the Suffragette "army" with Mrs. Pankhurst in those early struggles for women's rights.

With his wife at his side, ex-Inspector Jarvis spoke shyly to the women he had once arrested.

"You said long ago that men had only strength and you had the brains and you meant to beat us—well, you got the vote."

And so, among cheers and laughter, the shy old man reminded them of how he used to say "move along, please"—with so little effect.

HELPS PREVENT MANY COLDS

Especially designed aid for nose and upper throat, where most colds start.

JUST A FEW DROPS UP EACH NOSTRIL

VICKS VA-TRO-NOL

Officer Visits Royal Arcanum

The full degree of the order of the Royal Arcanum was conferred on four candidates, and Arthur Schramm, past grand regent of Rainier Council, Seattle, communicated the password for the next six months at a meeting of Majestic Council No. 1513 in the Elks' Hall yesterday evening.

Mr. Schramm acted as deputy grand regent while here, and spoke at a luncheon in Spencer's dining room, at which twenty-one officers and members were present. Past Grand Regent C. B. Carmichael, Seattle, was also a guest.

The activties of Grand Regent Carleton W. Stoker, of the Victoria Council, who visited all councils in the Washington and British Columbia jurisdiction, had resulted in new life and increased membership in the councils, Mr. Schramm said.

Mr. Carmichael spoke on objects of the order and explained matters concerning insurance.

Fifty-five members attended the evening ceremonies.

Your Baby And Mine

By MYRTLE MEYER ELDRED

EXCESSIVE PERSPIRATION MAY MEAN RICKETS

One of the early symptoms of rickets is an inordinate amount of head perspiration. The baby's pillow or sheet is wet each time he is picked up, and because it is cold, or the baby hasn't too much cover over him, this unusual perspiration cannot be accounted for on the premise that he is "too warm."

Mrs. J. E. B. writes: "One thing we are always talking about concerning my baby. He perspires a great deal. Maybe it is because I keep him too warm. Is this always a symptom of rickets?

SUCKS FIST

"He always sucks his fist, even fifteen or twenty minutes after I nurse him. Is this because he is hungry? I have him on mixed feeding—a bottle, which I give between nursings, and the nursings. I also give him oatmeal, which he likes very much."

* * *

This is one of those questions which can be answered only by asking some myself. How old is your baby? You gave me no indication whatever. How much does he weigh? How much at birth? What clothes does he wear and what is the usual temperature of your home?

NO VITAMIN D

Since he has, according to your letter, only milk, breast feeding and oatmeal, he would seem to be lacking two vital foods, orange juice and cod liver oil.

Likewise, he is getting his bottles between nursings, which is an improper way to give complementary bottles. They come right after the nursings, thus preserving the 6-10-2-6 hours of feeding. Or, they are given in place of one regular breast feeding. The first way is preferable with young babies; the last way is better when the child is nearing the age of weaning and it is desired to replace breast feeding by bottle feeding.

DRESS OR TEMPERATURE

The perspiration might indicate rickets since you are failing to give him cod liver oil or other vitamin D products to prevent it. But it is possible that he is being dressed too warmly, a matter on which I cannot have an opinion without knowing how he is dressed.

For a self-addressed, three-cent stamped envelope I shall be glad to send any mother my leaflets, "Feeding from Two to Nine Months," and "Rickets."

* * *

Tomorrow: Add increasing amounts of cod liver oil and orange juice to formula.

Fine Wedding Gifts For Juliana

Dutch People to Present Yacht to Their Princess

London (Special Correspondence)—Many magnificent wedding presents are already being ordered for Princess Juliana, heir to the Dutch throne, who in January marries Prince Bernhard von Lippe zur Biesterfeld.

A luxurious motor car, a yacht and a magnificent carpet made by the women of Rotterdam, are likely to be among the presents.

The motor car will be the gift of the bride-to-be's mother, Queen Wilhelmina.

The young royal couple have just motored home from a visit to the prince's mother in Germany. They have already chosen the car and even indicated the color of the interior leather.

The yacht, it is believed, will be the present of the Dutch people. It will be built at one th the well-known yards of Holland.

BOUQUET FROM HITLER

A committee has been formed to enable all women in Rotterdam to work at the manufacture of a big carpet for the young couple.

Women prisoners who asked to be allowed to take part in the work have been given the task of making two foot-cushions to match the carpet.

While in Germany, Princess Juliana and her fiance were pleasantly surprised to receive a fine bouquet of flowers from Herr Hitler.

No definite date has yet been fixed for the wedding, but it is expected to be on Tuesday, January 12. Prince Bernhard will be dressed for the ceremony in the uniform of an officer of the Blue Hussars, a corps d'elite of the Dutch army, created in 1814, which took part in the Battle of the Allied Armies against Napoleon after his return from Elba.

UNDERSTANDS WOMEN'S VALUE

A great future in public life—for the welfare of India and for the empire—lies before the women of India.

This view has been expressed by Lord Willingdon, former Viceroy of India, at a dinner in honor of Lady Willingdon and himself at the Lyceum Club.

"Women in India are going to take a very considerable part in public life," he prophesied.

"One reason which has caused me to arrive at various positions I have held," he said, "is that no one knows better than I how much a woman can do in public service in any part of the British Empire."

Never was it more necessary, he added, to endeavor to achieve better relations, warmer friendships and better understanding between men and women in all parts of the world.

LADY WILLINGDON'S GEMS

Lady Willingdon, who looked very fit, wore an emerald-green dress with a thin gold strip running through the material. Her necklace, of diamonds and emeralds, was matched by her long emerald and diamond ear pendants. These were a gift from the women of Ottawa, presented in commemoration of her husband's term of office as Governor-General of Canada.

News of Clubwomen

Card Party Postponed—The card party which was arranged by St. Ann's Alumnae Association for Friday evening, November 27, has been unavoidably postponed.

To Hold Bazaar—Loyal True Blues Capital City No. 303 will hold a bazaar and sale of work at the home of Mrs. J. T. Adams, 821 Esquimalt Road, on Wednesday afternoon at 2.30 o'clock. There will be housie-housie and tea will be served. Cards will be played in the evening.

Native Daughters—Tomorrow evening at 8 o'clock, in the Knights of Pythias Hall, Broad Street, the Native Daughters of B.C., Post No. 3, will be hostess to their friends at a social evening during which court whist will be played, followed by refreshments. It is hoped that all the members will attend this affair and bring their friends.

Duke of Norfolk To Marry Soon

London, Nov. 24.—The engagement of the Duke of Norfolk, twenty-eight, who is to manage the coronation of King Edward, and Hon. Lavinia Strutt, only daughter of Lord Belper, was announced last night.

The Duke, a former cavalry officer, was in charge of the funeral of King George in January.

The sixteenth Duke of Norfolk, he is the Earl Marshal and hereditary marshal of England.

WOMAN STUDIES FARMING

Lexington, Ky., (Canadian Press)—Coming from England, Miss Clavia Goodman, who is part owner of some Kentucky farms, has entered the college of agriculture at the University of Kentucky.

Now for the Plum Pudding!

EVERYONE likes Plum Pudding—but plum pudding doesn't like everyone. Why? Because the ordinary plum pudding is too often a soggy, sticky mass which cannot be handled by many digestive systems.

But here's a way to make a plum pudding that will not have a suggestion of sogginess—that will be granular, open and porous to the digestive fluids that will pour through it as water pours through gravel. The secret is—use Roman Meal instead of "pasty" flour.

Here's the recipe. Try it. It will delight you and your family.

Christmas Pudding

½ lb. raisins
½ lb. currants
½ lb. dates
¼ lb. almonds
½ lb. peel
¼ lb. cherries
1 lb. brown sugar
4 eggs
1 cup grated raw potato
1 cup grated raw carrot
4 cups Roman Meal
1 teaspoon allspice
1 teaspoon cinnamon
½ grated nutmeg
¾ lb. chopped suet

Serve with your favorite sauce.

The above is from a photograph of Robt. G. Jackson, M.D., taken in his 77th year.

Robt Jackson M.D.

Put fruit, nuts, carrot and potato in basin, dredge well with one cup Roman Meal. Mix chopped suet with 3 cups Roman Meal, and add to fruit, etc. Cream sugar and eggs together and add this to mixture. Butter pudding bowl and pack to within one inch of top. Cover with waxed paper and tie cloth over bowl. Put in hot steamer and steam for four hours. This recipe does not require baking powder or baking soda, although a little of either may be added if desired.

Keep in mind when considering the above recipe that the conventional plum pudding is very constipating as well as indigestible. By making your plum pudding of Roman Meal it will not only be delicious and digestible, but a natural laxative which will aid you in eliminating from the food or life canal the results of the other food excesses usually indulged in at Christmas time.

And the Christmas Pudding Season brings us close to the New Year. Start it off by a more sensible, more healthful diet. If you will write me I will gladly send you my booklet, "How to Keep Well", and other literature. Address: Robt. G. Jackson, M.D. 577 Vine Ave., Toronto. 3-36

BUY and SAVE AT Vaughan's GROCETERIA 1404 DOUGLAS ST.

LICENSED SANITONE DRY CLEANER

New Method LAUNDRIES LIMITED

It's a Problem

. . . but only if you try to do it all yourself. Let Mistress Pepys help you. Read her diary for up-to-the-minute suggestions

"Around the Town With Mistress Pepys"

appears every Monday, Wednesday and Friday in this paper.

You have more fun with a TELEPHONE

THE Merrivales are getting a lot of fun out of life these days. Invitations to parties and dances come thick and fast—thanks to their telephone.

"When we were without a telephone," Mrs. Merrivale explains, "we felt that we had been put 'on the shelf'. Again and again we missed social affairs because our friends found it so hard to get in touch with us.

"But now, thank goodness, we have a telephone again, and we're really enjoying life."

B. C. TELEPHONE COMPANY

J. S. McMillan

Posters, Display Cards, Commercial Art, Lettering.

Phone E 5333 612 View Street Victoria B.C.

You'll like the rich, full flavour of Salada Orange Pekoe Blend

"SALADA" TEA

318

By Robert Edward Dickson

(Copyright, 1936)

BEGIN HERE TODAY

MARCIA CANFIELD, daughter of wealthy PHILIP CANFIELD, knows that the neighborhood is buzzing with gossip over the sudden disappearance of FRANK KENDRICK, whose engagement to Marcia has been announced. Since his disappearance, a shortage in Kendrick's funds has been discovered.

With her friend, HELEN WADDELL, and others, Marcia is in a restaurant when there is a hold-up. Marcia loses a ring that was her mother's.

Learning that Frank is in Chicago, Mercia goes there to try to persuade him to return and face his financial obligations. Before she reaches him, Frank leaves again.

Meanwhile, TONY STELLICCI suspects his brother, CARLO, of being involved in the holdup and finds some of the loot is Carlo's home.

Marcia, learning her trip was in vain, takes a plane home. Storm forces the plane down and passengers seek shelter in a farmhouse. Among them is BRUCE McDOUGALL, a stranger whom Marcia has encountered twice before.

News of Marcia's trip to Chicago causes more gossip in the town in which she lives. Marcia arrives home.

NOW GO ON WITH THE STORY

CHAPTER XII

On the following day there took place another holdup, remarkable not alone for the amount of loot involved, but because of its wholesale character and because it was committed by the same four men who had robbed the Dog Wagon and its customers, and who were generally credited with having been the authors of several previous robberies as well.

Mrs. Harold Henderson, sister-in-law of the woman who was directing "Half-Acre in Eden" for the Stagecraft Guild, was giving a benefit bridge party at her home. Approximately a hundred women of Bobbs Neck had gathered for cards, tea and cakes and the promotion of the Village Welfare Society budget.

Conversation had reached that crescendo which indicates that a benefit bridge is at the zenith when the four men entered the house without benefit of the doorbell, and, taking advantageous positions in the doorways between living-room, dining-room and sun porch, announced that this was a stick-up."

The husband of Mrs. Henderson's maid, assisting for the afternoon, had just gone to the back porch to bring in the inevitable ice cream. He was thus permitted the privilege of viewing a hitherto unseen member of the bandit gang, a young man who was lounging at the side of the house and who, at sight of the Negro, commanded him profanely to get back in the house, emphasizing the order with a pistol quickly revealed and quickly shoved back into the pocket of his overcoat. The colored man obeyed, too frightened to retain any impression of the man's appearance.

In the house the stripping of valuable property was accomplished within a very few minutes and the four men prepared to depart, first cutting the telephone wires. The excited women who crowded to the windows as soon as the thieves left were rewarded by seeing them enter two cars, in each of which a waiting driver was glimpsed, and drive off without fuss. The license plates were noted easily. The women did not see the lookout, for he had departed via the alley, as footprints in the snow later disclosed.

The police, when they arrived, were satisfied, first, that the four men were the Dog Wagon robbers, and, second, that the four had the assistance of three outside men, a fact suspected in that former robbery but not verified.

* * *

Marcia Canfield and Helen Waddell had passed the afternoon in more direct, if less social, endeavor for the welfare organization. They had accompanied the nurse on her rounds, and by occupying themselves with the new babies and other troubles of the town's less affluent citizens saved the jewelry they wore and the money they carried.

It was not until evening, therefore, that they learned of the holdup. Mr. Canfield had not returned from Florida, and Marcia persuaded Helen to dine with her. 'Awkins served the crime news with the meal, to the intense interest of both girls.

After dinner they discussed the idea of going to the movies.

"It suits me," said Marcia. "I haven't seen a movie in weeks, and tomorrow night there's rehearsal again. Let's—there goes the phone."

It was Joan Bradford, wife of Mike. Mr. Bradford, she said, had brought an old friend from the west out to dinner, and wouldn't Marcia and Helen do her a great favor and drop in for a while to help entertain him? Characteristically, she avoided a refusal by hanging up.

"After all, why shouldn't we?" said Helen as they drove toward the Bradford house. "She'd do as much for us if we were stuck."

Joan admitted them, and they paused in the hall to remove their coats.

"This is getting to be a habit," said a voice from the living-room.

"You!" said Marcia.

"I still am not trailing you," Bruce McDougall told Marcia as he crossed the room toward them. "I can't claim that good management does it—I'm just one of those lucky people you read about. You may as well give in."

"And you both may as well bring our puzzled faces back to their calm and unstrained normalcy," Mike contributed. "Where did you two meet before—or is this a gag?"

* * *

It was not a gag they told him. And they told the rest of their story. Joan and Helen found some delightful quality in the coincidence which was a mystery to Mike.

Joan, feeling that the possibilities were immense, manoeuvred her guests so that Marcia and McDougall had a sofa to themselves, while she cornered Helen on the other side of the room and sent Mike to the kitchen, "for your own good reasons, darling."

"Are you visiting for long?" Marcia asked McDougall. "Excuse me if the first few observations are the usual inanities."

"I'm not visiting," he said. "I am a candidate for permanent residence. Do you remember, in the coffee shop of the hotel in Chicago, when the bellboy paged me? That was a call from New York. I had sent in an application for a job, and had given the hotel in Chicago as an address because I had to be there during the time I could reasonably expect an answer. The call was to tell me the job was mine. So here I am."

"That's grand," said Marcia. "What—what business are you in?"

McDougall looked pained.

"Don't you remember my giving you a sample?"

"Oh, an artist? I'm sorry—I thought that was a hobby, I guess. I really did like the sketch you gave me."

"It may look like a hobby, lady, but it's bread and butter, and sometimes meat and dessert to me."

"Where are you going to work?"

"In New York, I thought, but perhaps Bobbs Neck, if all the merits of the town are as genuine as the Bradfords paint them."

"I mean for what magazine, or whatever?"

* * *

"A syndicate. They peddle my stuff to the newspapers. I draw a daily feature called 'Scenes from Life.' I did something like it out west for one paper. It was so good that a great public clamor arose for wider circulation. I held back, modestly, but the call became too great. I was persuaded, and here I am . . .

"Do they have studios to rent in Bobbs Neck? I mean studios, not real estate development stuff."

"I can't think of any offhand," said Marcia. "You may be faced with the necessity of tearing out the north wall of a house and putting in your own studio window."

"Not this house, he can't," interrupted Mike. "Here, take a glass, and don't spill it on the new slip covers, either."

"When do you start to work, Bruce?" asked Joan.

"Not until next week."

"Then there's no sense in your going back to your hotel in the city tonight. You can just stay here for a day or so; Mike hasn't seen you in ages, and I'm so proud of the guest-room, besides."

"Let the poor guy go back to town," advised Mike. "I won't get to see much of him out here. I'll be working all day, and tomorrow night, too, probably. What would he do, moping around here?"

"Joan could bring him to tomorrow night's rehearsal," suggested Helen. "As long as he's going to settle down in the village, he may as well know us at our worst."

It was pleasant, thought Marcia, to see him again—this young man who was half assured, half naive, and a bit embarrassed at moments.

"Well—" he said, "I really ought not—"

"Do stay!" urged Marcia.

"But I guess I will," said McDougall.

(To Be Continued)

PORT ALBERNI

Port Alberni, Nov. 24.—Mr. and Mrs. A. H. West were bridge hosts at their home at Marpole Hill last Friday evening whey they entertained with six tables in play. Prizes for high score were won by Mrs. Max Wright and Eric Dunn, the prize for couple with highest score going to Mr. and Mrs. James Hastie.

Mrs. Bruce Farris and family will reside at Vancouver for the next three months in the residence of Mr. and Mrs. Louis Delther, Twenty-ninth Avenue, Shaughnessy.

H. B. Forse of Menzies Bay has arrived to take up residence here.

Mayor W. C. Hamilton and Mrs. Hamilton were hosts at a children's party at their home in honor of the ninth birthday anniversary of their daughter Joan.

Mrs. A. L. Crippen was hostess with two tables of bridge at her home on Monday.

Mr. and Mrs. J. Little had for week-end guests Mr. and Mrs. R. H. Lord of Sproat Lake.

Dick Farris and Kenneth Ross of Great Central were week-end guests of Eric Dunn.

Hugh McLean returned to his home at Vancouver after visiting his parents, Mr. and Mrs W. A. McLean.

Fight Is Organized Against Malaria

Baltimore, Nov. 24.—A new plague of "chills and fever," which may be brewing is causing apprehension among medical research workers concerned with the malaria situation in the United States.

There is evidence the kind of malaria now most prevalent is more dangerous and virulent.

Malaria, transmitted by mosquitoes, is no minor disease, discussions before the American Society of Tropical Medicine here showed. Thousands of lives are taken each year and scientists are apprehensive that with increased virulence the death toll will be greater. It is higher now than it has been at any time since 1929, and the disease is spreading into new areas once free from malaria.

Doctors, health officials and laymen were taken to task for their indifference to this situation by Dr. Henry E. Meleney of the Vanderbilt University School of Medicine.

A curb on the sale of "chill tonics" was advocated by Dr. Meleney as part of a seven-point programme for checking the ravages of malaria. These "tonics" are "pernicious" in Dr. Meleney's opinion, and actually contribute both to malaria deaths and to the development of many cases of chronic malaria.

The Family Doctor

By DR. MORRIS FISHBEIN

Besides food, human beings frequently are poisoned by various types of drugs. These may get into the body in various ways, sometimes through taking an overdose of a medicine, either purposely or by accident.

There are cases on record of children who died from strychnine poisoning because they ate large amounts of candied cathartic tablets distributed as samples. Sometimes people take overdoses of medicines for sleeping or for relieving pain.

Occasionally food may be contaminated by poisonous substances, such as antiseptics or insect powders. People have been poisoned by nicotine sprays used on plants and by arsenic and lead used in insect sprays.

* * *

In any case of poisoning, certain steps should be taken at once. First, try to find out the nature of the poison that has been taken.

An empty bottle or package on the table, or the presence of some of the poison on the table cloth, the floor or the clothing may indicate the cause of the symptoms from which the person suffers.

A doctor always smells the breath and examines the mouth of a poison victim because certain poisons leave characteristic burns or stains.

If the person has taken the poison accidentally, he will usually be willing to tell all about the trouble, provided he is sufficiently conscious to talk rationally.

If the doctor suspects poisoning, he will give an appropriate antidote as soon as possible. Before the doctor arrives, however, it is well to give the patient white of eggs, milk, or strong tea, which are antagonistic to many poisons.

To get as much of the poison as possible out of the system, no time should be lost in making the victim vomit. This can be done either by tickling the back of the throat, by giving a cup of warm water with salt, or by washing out the stomach with a stomach tube.

If a heaping teaspoonful of salt, dissolved in lukewarm water and thoroughly stirred, is given the patient every three or four minutes he soon will vomit profusely, and enough water will be drawn into the stomach and intestines from the blood to wash out the stomach thoroughly.

* * *

The person who has been poisoned is likely to suffer from shock. One of the important steps is to treat this shock with methods usually used in fainting cases. The person should lie flat in bed, and be kept thoroughly warm; and his general strength should be sustained by appropriate measures.

HOROSCOPE

"The stars incline, but do not compel"

WEDNESDAY, NOVEMBER 25, 1936

Through the business hours of this day benefic aspects dominate, according to astrology. The planetary government encourages industry and enterprise.

There is a favorable sign for winding up business matters and clearing the way for coming activities. Those who are wise will postpone initiative in preparations for a significant holiday.

It is well to avoid signing important contracts or other legal papers. As the month draws toward its close there may be a sense of impending events that will affect business.

Uranus is in a place read as ominous for the world which will suffer through mass madness that leads to war. Again the seers warn that egotism and selfishness will cause world-wide suffering.

Aviation is subject to adverse influences today, and there should be extraordinary caution in flying. Air travel is to be increasingly popular through the winter. Extensive building of airplanes is prognosticated for the Pacific Coast.

From a London astrologer who cast the horoscope of the Emperor of Japan has come the prediction that peril lurks for him and for Japan in "lust for power and future conquest." Three powerful enemies are indicated by the stars.

France is to suffer from internal troubles through strikes and conflicting political parties. There is also a sign supposed to presage a great many money troubles.

Persons whose birthdate it is have the augury of a year of unexpected happenings. Strangers may be responsible for benefits. Extreme prudence is recommended, for scandals are foreshadowed.

Children born on this day probably will be quick in making decisions, well-balanced in character and fond of travel.

Andrew Carnegie, financier, was born on this day, 1835. Others who have celebrated it as a birthday include Benjamin B. Lindsey, judge and reformer, 1869, and Charles Kemble, English actor, 1775.

(Copyright, McClure Newspaper Syndicate)

ON THE AIR

TONIGHT

CFCT, VICTORIA
(1,450 Kilocycles)

5.30-Birthdays	7.30-Organ
6.15-Trio	8.00-Old-Timers
6.30-Feature	8.30-Partridge
6.35-Music Lovers	8.45-Four Aces
7.00-Supper Dance	9.00-News
7.15-British-Israel	9.15-Spelling Bee

CRCV, VANCOUVER
(1,100 Kilocycles)

5.00-Tunes	7.45-Can Press News
5.30-News	8.00-Old Time
5.45-Tapestry	8.30-Symphony
6.00-Friendly	9.30-Political
6.30-Concert Hall	10.00-News
7.00-Sing Song	10.15-Gee's Orc
7.30-Courcey's Orc	

CJOR, VANCOUVER
(600 Kilocycles)

5.10-News	8.00-Monitor
5.15-Cowboys	8.15-Aces
6.15-News	8.30-Symphony
6.30-Musings	9.30-Gee's Orc
6.45-Rhythmic	10.00-Ronnie
7.00-Stocks	10.15-Chamberlain
7.15-Easy Chair	10.45-Slumber Hour
7.30-Buddy Smith	11.00-News
7.45-Hudson	

CKWX, VANCOUVER
(1,010 Kilocycles)

5.00-Feature	6.25-Hit of Day
5.15-Recordings	6.30-News
5.30-Almanac	6.45-Tarzan
5.45-Recordings	7.00-Mr. Know-All
6.00-Song Pedlar	7.15-Nocturne
6.15-Famous Players	

KOMO, SEATTLE
(920 Kilocycles)

5.00-Sundown	8.30-Reisman's Orc
5.30-Crosscuts	9.00-Death Valley
6.00-Ben Bernie	9.30-Good Morning
6.30-Fred Astaire	10.00-News
7.30-Jimmy Fidler	10.15-Musical
7.45-Feature	10.30-Organ
8.00-Amos 'n' Andy	11.00-Garber's Orc
8.15-Lum and Abner	11.30-Club Orc

KJR, SEATTLE
(970 Kilocycles)

5.00-Popeye	8.00-Jade Pagoda
5.15-Inviable	8.15-Hamp's Orc
5.30-Jack Armstrong	8.30-Log Cabin
5.45-Orphan Annie	9.00-News
6.00-Scandinavian	9.15-Vestpocket
6.15-News	9.30-Grier's Orc
6.30-Husbands	10.00-Orchestra
7.00-Hildegard	10.30-Cafe Orc
7.15-Sports	11.00-Paul Carson
7.30-Ted Fio Rito	

KVI, TACOMA
(570 Kilocycles)

5.00-Hammerstein	8.30-Ken Murray
5.30-Songs	9.00-Pennsylvanians
5.45-Popeye	9.30-Feature
6.00-Cham of Com	9.35-Studio
6.05-Studio	9.45-News
6.30-Caravan	10.00-Prophecy
7.30-Strange	10.30-Interviews
7.45-Male Chorus	10.45-Lyons's Orc
8.00-Poetic	11.00-Allen's Orc
8.15-Renfrew	11.30-Rainbow's End

KSL, SALT LAKE CITY
(1,130 Kilocycles)

5.00-Music Hall	9.00-Hughesreels
5.30-International	9.15-Musical
5.45-Musical	9.30-Weather
6.00-Fred Waring	9.35-International
6.30-Caravan	9.50-Spitalny's Orc
7.30-Feature	10.00-Barris's Orc
7.45-Night Editor	10.30-Lyons's Orc
8.00-Poetic	11.00-Young's Orc
8.15-Feature	11.30-Barris's Orc
8.30-Ken Murray	

TOMORROW

CFCT, VICTORIA
(1,450 Kilocycles)

7.30-Rise and Shine	10.15-Oriental
8.00-Timely Topics	10.30-Art Farey
8.30-Chronometer	11.00-Alarm Clock
8.45-Let's Go Places	12.00-Music Hall
9.00-Strings	12.15-Buckman
9.15-Lily Pons	12.20-Tenor
9.30-Financial	12.30-Flashes
9.40-Melodic	12.45-Tango Time
10.00-Happiness	1.00-Monitor

CJOR, VANCOUVER
(600 Kilocycles)

7.00-Rise and Shine	11.15-Personal
8.00-News	11.30-Dr. Campbell
8.05-Gardening	11.45-Dance Hour
8.25-News	12.10-Stocks
8.30-Renworth	12.15-Ma Perkins
9.00-Kids	12.30-News
9.15-For Shut-ins	12.45-Mullett
9.30-Wells	1.15-Music Studio
9.45-Old Doc Jim	1.30-Women's Col'm
10.00-Betty Brown	2.15-Symphony
10.15-News	3.15-Stocks
11.00-Concert Hall	4.15-Cabaret

CKWX, VANCOUVER
(1,010 Kilocycles)

7.00-Musical Clock	11.50-Feature
8.15-Father and Son	12.05-News
8.35-Jane and Jim	12.15-Ernest Colton
9.00-Feature	12.30-Feature
9.15-Almanac	12.35-Recordings
9.30-Recordings	1.45-Hits
10.00-Feature	2.00-Brevities
10.15-Recordings	3.00-Symphony
10.30-Can. Pac. Rly.	4.00-What's New
11.00-Gym Class	4.15-Recordings
11.15-Recordings	4.45-Happiness

KOMO, SEATTLE
(920 Kilocycles)

7.00-Top o' Morning	12.00-Pepper Young
7.30-Reveries	12.15-Ma Perkins
8.00-Financial	12.30-Vic and Sade
8.15-Howdy Folks	12.45-The O'Neills
2.45-Feature	1.00-Busse's Orc
9.00-Ann Wells	1.30-Men of West
9.15-Mary Marlin	1.45-Gran'pa Burton
9.30-Be Charming	2.00-Cowboy Joe
9.45-Mystery Chef	2.15-Housing
10.00-Joe White	2.30-Irma Glen
10.15-Mrs. Wiggs	2.45-Orchestra
10.30-Other Wife	3.00-Woman's Mag
10.45-Plain Bill	4.00-Easy Aces
11.00-Julie Day	4.15-Back Seat
11.15-Calendar	4.30-Home Town
11.30-Delia and Tim	4.45-Pictorial
11.45-Singing Sam	

KJR, SEATTLE
(970 Kilocycles)

7.00-Church of Air	1.00-P.-T.A.
7.30-News	1.30-Kogen's Orc
7.45-Neighbor Nell	1.45-Young Hickory
8.00-Crawford	2.00-Ensemble
8.15-Vagabonds	2.15-Freshmen
8.30-Honeymooners	2.30-Dictators
8.45-Gospel Singer	2.45-Flying Time
9.00-Party Line	3.00-Animal News
9.15-News	3.15-Williams
9.30-Mary's Garden	3.28-Answer Man
10.00-Dream House	3.30-Piano
10.15-Food Magician	3.35-Romance
10.30-Cecil Solly	3.45-Gran & Smith
10.45-Dot and Will	4.00-Tommy Mills
11.00-Words, Music	4.15-Song Stories
11.30-Farm and Home	4.30-Mario Cozzi
12.32-Varieties	4.45-Santa on Air
12.45-Originalities	

KVI, TACOMA
(570 Kilocycles)

7.00-Devotionals	12.00-Mag of Air
7.30-Varieties	12.30-Front Page
7.45-News	12.45-Mrs. Gould
8.00-Feature	1.00-Studio
8.15-Woman's Page	1.15-Observer
8.30-Organ	1.30-Feature
8.45-Dr. Dafoe	1.45-Gogo DeLys
9.00-Mystic	2.00-Trace's Orc
9.30-Helen Trent	2.15-Music Box
9.45-Rich Man	2.30-Woman's View
10.00-Betty and Bob	2.45-Wilderness
10.15-Cinderella	3.00-Feminine
10.30-Who's Who	3.30-Feature
10.42-Betty Crocker	3.45-Studio
10.48-Hymns	4.00-Heard?
11.00-Big Sister	4.30-Treiger
11.15-School of Air	4.45-Feature
11.45-Happy Hollow	

KSL, SALT LAKE CITY
(1,130 Kilocycles)

7.00-Melodies	12.45-Melody
7.30-Shopping	1.00-Music
8.00-Max of Air	1.45-Shopping
8.30-Home	2.00-Words, Music
8.45-Style Shop	2.15-International
9.00-KSL	2.30-Woman's View
9.15-Rhythm	2.45-Wilderness
9.30-Helen Trent	3.00-Santa Claus
9.45-Rich Man	3.15-Shopping
10.00-Feature Time	3.30-Melody
11.00-Big Sister	3.45-Renfrew
11.15-School of Air	4.00-World Club
11.45-International	4.15-Popeye
12.00-Concert	4.30-Jack Armstrong
12.30-Deutsch's Orc	4.45-Orphan Annie

Short Wave

All Times Pacific Standard

(*Electrical Recordings)

BRITISH BROADCASTING CORPORATION

TONIGHT

TRANSMISSION No. 6

25.60 Metres (11,720 Kilocycles)

Stations—GSC, 21.32 metres (9,580 kcs.)
GSD, 25.23 metres (11,750 kcs.)
GSF, 19.60 metres (15,310 kcs.)

6.00—Big Ben. Empire Orchestra.
7.00—Foreign Affairs.
7.20—Twisted Tunes.
7.40—News.
8.00—Close down.

Tomorrow

TRANSMISSION No. 8

Stations—GSC, 21.32 metres (9,580 kcs.)
GSD, 25.23 metres (11,750 kcs.)

3.00—Big Ben. Variety.
3.10—Scientists at Work.
3.30—Cambridge.
4.10—Chamber Music.
4.40—News.
5.00—Close down.

STATION RADIO-COLONIAL, PARIS FRANCE

Tonight

25.60 Metres (11,720 Kilocycles)

7.45—News in French and Market Prices.
8.20—News in English.
8.30—News in Spanish.
8.40—Records or Theatrical Broadcast.
9.45—News in German.
10.00—End of Broadcast.

Tomorrow

25.24 Metres (11,885 Kilocycles)

9.15—News in French and Market Prices. Rates of Exchange.
9.45—News in Arabic.
10.00—Concert—Relayed.
10.30—Relay of Radio-Journal of France (French News).
10.50—Cronica Literaria by M. Francois de Teramond.
11.00—Continuation of Concert—Relayed.
11.30—News in English.
11.45—News in Italian.
12.00—News in French and Market Prices
12.30—Relay.
2.40—News in Portuguese.
3.00—End of broadcast.

25.60 Metres (11,720 Kilocycles)

3.15—Concert relayed from Radio-Paris
4.15—News in French
4.30—News in Spanish.
4.40—News in French and Market Prices
5.00—News in English.
5.15—Records or Theatrical Broadcast.
7.15—End of broadcast.

Radio Headliners

TONIGHT

5.00—Hammerstein Music Hall. Lucy Laughlin, soprano, and Jerry Mann, tenor-comedian. CBS.—KOL, KSL, KVI.

6.00—Ben Bernie and his orchestra. Jackie Heller, singer, and Tamara, stage star. NBC (Red).—KPO, KOMO, KFI.

6.30—Caravan. Rupert Hughes and Georgie Stoll's orchestra. Benny Goodman's band; Frank Forest, tenor, and Norman Sper, football prophet. CBS.—KOL, KSL, KVI.

6.30—Fred Astaire; Conrad Thibault, baritone; Charles Butterworth, and male chorus directed by Leon Rosebrook. Johnny Green's orchestra. NBC (Red).—KPO, KOMO, KFI.

7.30—Portraits in Harmony. Al Goodman's orchestra. NBC (Blue).—KGO, KJR.

7.45—Male Chorus Parade. Amphion Club of Seattle. CBS.—KOL, KSL, KVI.

7.45—House Party. Meredith Willson's orchestra. Irving Kennedy, tenor, and Carl Kroenke, Helen Kleeb and Betty Kelly. NBC (Red).—KPO, KOMO, KFI.

8.30—Three-minute Thrill. African adventures. Leo Reisman's orchestra and vocalists. NBC (Red).—KPO, KOMO, KFI.

8.30—Laugh with Ken Murray. Morgan's orchestra. CBS.—KOL, KSL, KVI.

9.00—Death Valley Days. Thanks-giving story. NBC (Red).—KPO, KOMO, KFI.

9.30—Good Morning Tonight. Johann Ormay's orchestra; Josef Hoffman, violinist; organ and quartette. NBC (Red).—KPO, KOMO, KFI.

FARM IS TOO WET

Winnipeg, Nov. 24 (Canadian Press)—Most farmers complain their land is too dry. T. D. Paterson says his is too wet. In pleading for a lower tax assessment, Paterson told the Manitoba tax commission yesterday his farm is flooded each year, making him late in his seeding.

Saskatchewan Mayors Returned

Regina, Saskatoon and Six Others Are Given Re-election

Canadian Press

Regina, Nov. 24.—Civic elections were held in several Saskatchewan cities yesterday.

In Regina Mayor A. C. Ellison, Independent Labor candidate, was re-elected. He held a majority of 2,007 over his closest opponent, Dr. Denis Sweeney, Civic Labor Party candidate. Cornelius Rink, former mayor, ran third.

Mayor R. M. Pinder was re-elected for a third term in Saskatoon. The standing was: Pinder 4,198, J. Cairns 1,928, and Col. H. W. Arnold 1,661.

Harris S. Johnstone was re-elected mayor of Moose Jaw for a third term when the electors gave him a majority of 158 over former Chief of Police W. P. Johnson.

Mayor Robert Barbour was returned to the chief magistrate's chair for his fifth term in Yorkton, defeating Richard Rothwell by a vote of 714 to 344.

H. Duncan was elected for his fourth term in the Weyburn's mayor's office, polling 593 votes to 294 for Dr. J. P. Moore.

Three were given acclamations in retaining mayoralities, W. N. Bowers in North Battleford, H. J. Fraser in Prince Albert and James Taylor in Swift Current.

Automobile Camps In Vancouver Scored

Canadian Press

Vancouver, Nov. 24.—Auto camps here are degenerating into "cheap housing rackets," Alderman W. W. Smith charged at a session of the civic planning and parks committee yesterday.

"Auto camps are not auto camps any more," he said. "They are just cheap places to live in. I can guarantee that five out of six cars parked at some city auto camps have British Columbia license plates."

The meeting decided to withhold decision on an application for auto camp license until the next meeting of the committee, so that Vancouver's sanitary inspector and police traffic officials might inspect the proposed camp site.

EATS ANYTHING—SLEEPS LIKE BABE

"I suffered years with indigestion. I took all kinds of medicines but had no relief so I gave up, until one day I bought a bottle of Eno, and before the bottle was half done I felt like a new man. So now I can eat anything and sleep like a baby. Getting up in the mornings I am full of pep."

Mr. A. V. B., (Bowmanville, Ont.) Letter No. 1211

CA58/36

ENO'S 'FRUIT SALT' GIVES YOU Eno-health

CENTENARIAN DIES

New Glasgow, P.E.I., Nov. 24 (Canadian Press).—Charles Dickieson, 102, one of Prince Edward Island's oldest residents, died today after an illness of several months. Born of Scottish parents, Dickieson was the last of a family of twelve.

URGES REFUSAL OF KVOS LICENSE

Associated Press

Washington, Nov. 24.—The U.S. Communications Commission has received an examiner's report recommending against renewal of the federal license under which radio station KVOS has been operating at Bellingham, Wash.

The report, filed by Examiner Ralph M. Walker, is subject to approval, modification or rejection by the commission.

Walker said the station "failed to show it has in the past served or will in the future serve public interest, convenience and necessity." The station applied for a renewal of its license more than a year ago.

Walker said he based his finding largely on the type of "editorial comment" and "newspaper on the air" programme represented by L. H. Darwin, employed by the station under contract.

He referred to testimony and exhibits he said showed Darwin's programmes "have fostered and given voice to ill feeling and antagonism between individuals and groups in the community served by the station."

Man Escaped Years Ago; Now Paroled

Associated Press

Lansing, Mich., Nov. 24.—Howard M. Pulger, fifty-six, returned to Chicago yesterday evening with a parole as the reward for the seventeen years he has been a law-abiding citizen since he tunnelled under a wall at the southern Michigan prison.

He was serving a sentence of ten to twenty years for attempted criminal assault when he dug his way to freedom with thirteen other inmates. Governor Frank D. Fitzgerald yesterday commuted that term to two years and three months to ten years and paroled Fulger to Illinois authorities.

Fulger told the governor that, after the escape, he obtained a job in a railroad roundhouse at Fulton, Ia., went to Cedar Rapids, Ia., where he married under the name of Howard Law, then went to Chicago. For nine years he has been an apartment house janitor there.

Governor Fitzgerald told Fulger he was releasing him from the remainder of his term, of which he had served two years when he escaped in 1919, "in the belief that you have rehabilitated yourself."

EASE SKIN IRRITATION with CUTICURA SOAP and OINTMENT

Keep Faith With The People of Canada

THRIFTY, hard-working, conscientious citizens are the backbone of Canada.

They are the real owners of the bonds that finance the Governments of the nation—federal, provincial and municipal.

It is their savings that are invested in the mortgages that build the homes and develop the farms and industries of the Dominion.

Three and a half million of such citizens have banded themselves together as policyholders in the great co-operative business of Life Insurance.

Through their hard-earned savings, these policyholders have built up an insurance estate of over six billion dollars for themselves and their dependants.

To protect this estate, they have two billion dollars invested in the best securities that Canada, its governments and municipalities, its farms and industries, have to offer.

Every section of the Dominion has its share of these millions of dollars that policyholders have invested in bonds and mortgages. Other millions have been similarly invested by trust, mortgage, loan and banking institutions, whose funds also represent the savings of millions of individual Canadians.

On behalf of its policyholders, and other institutions and organizations whose investments represent the hard-earned savings of thrifty citizens, Life Insurance expects that the terms upon which these bonds were sold, and these mortgages accepted, shall be observed.

Where the borrower is willing but unable to pay, a policy of adjustment should prevail. Such adjustments have been made again and again during recent years.

Legislation that cancels public and private debts, regardless of the debtor's ability to pay, is not in accordance with British tradition, which has always afforded an equal measure of justice to both creditor and debtor.

Life Insurance

Guardian of Canadian Homes

For an Early Morning Headache—DO THIS

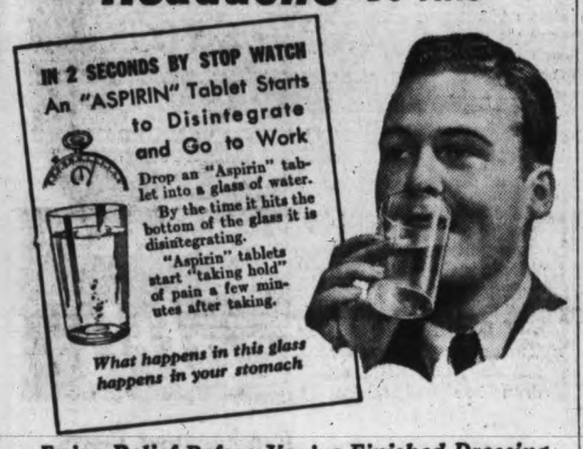

Enjoy Relief Before You've Finished Dressing

If you wake up with a headache, just do this: Try two quick-acting, quick-dissolving "ASPIRIN" tablets with a little water. Take them the moment you get up — before you start dressing.

By the time you've finished dressing, nine chances in ten, you'll feel relief coming. You'll meet the day with a clear head instead of suffering for hours.

"Aspirin" provides this quick relief because it is rated among the quickest methods for relief science has yet discovered. And — because "ASPIRIN" tablets are ready to start working almost the instant you take them. (Note illustration.)

So, next early morning headache you have, try this way.

● "Aspirin" tablets are made in Canada. "Aspirin" is the registered trade-mark of the Bayer Company, Limited, of Windsor, Ontario. Look for the name Bayer in the form of a cross on every tablet.

Demand and Get—

ASPIRIN TRADE-MARK REG.

BAYER

LOOK FOR THE BAYER CROSS

ILLUMINATION PLAN SHAPING

Junior Chamber Meeting With Fine Support in Decorating City With Lights

Members of the Victoria Junior Chamber of Commerce are making splendid progress in their task of selling merchants on the idea of contributing toward having Victoria's downtown streets decorated with colored lights for the jubilee celebrations next year, it was reported at a general meeting of that organization held last night.

Tom Watkins was in the chair.

Their efforts on Yates and Broad Streets have met with almost unanimous support. With but few exceptions, proprietors of establishments on Yates Street between Blanshard and Douglas Streets and on Broad Street between Yates and Fort Streets have come into the scheme wholeheartedly.

The Junior Chamber will now turn its attention to Douglas Street The whole of the Junior Chamber will be thrown into urging support along the main thoroughfare. Twenty-four members, with three assigned to each of the eight blocks between Herald and Broughton Streets, started work on Douglas Street this week.

The committees of three are: Jack Barraclough, Claude Belcher, Brian Burdon Murphy; George Beck, Thomas Bird, Don Brake; George Gordon, Ronald Fairclough, George Gurr; Ken McLeod, Bill Sylvester, Thomas Stevenson; Lea McMartin, Neil McKenzie, Stan Martin; Leslie Osborne, Walter Miles, John Monteith; Conway Parrott, Frank Partridge, F. Skillings; Goldwyn Terry, H. Tyrrell, Willian Bellew.

It is hoped to have the above mentioned sections wired and ready for lighting by Christmas. After completing Douglas Street the members will canvass Government Street.

The lighting scheme as devised by the Junior Chamber will include three streamers across each block in the designated areas. The lights will be red and green.

Another task of the chamber will be the erection of illuminated fountains at various points in the city.

The present plans call for the use of the lights forty nights during the anniversary year of the city, at the cost of the city.

Upon learning of the intended visit to Victoria of Major Gladstone Murray, managing director of the Canadian Broadcasting Corporation, the Junior Chamber wrote the official, requesting that he speak before a luncheon to be arranged by that group when he arrives here. In reply Major Murray stated his acceptance of the invitation, but said that he did not think he would be making his cross-Canada tour before the New Year.

Two new members, Claude Belcher and Lawrence Mainwaring, were officially welcomed into the organization by the president.

Sidney Business Men at Dinner

Sidney, Nov. 24.—Sidney Business Men's Association held its annual meeting and dinner at "The Chalet," Deep Cove. H. J. McIntyre presided. Members of the Victoria Kiwanis and Gyro Clubs entertained with a variety programme. Election of officers resulted in the existing executive being returned to office with H. J. McIntyre president. A. M. Harvey vice-president, S. Roberts secretary and J. J. White as auditor. Progress was reported by the port committee on the new breakwater and landing float for small boats. Prospects are bright for developments regarding an airport here. The fire committee reported co-operation by every district of the community. A new fire hall is under consideration which will include sleeping quarters for an attendant.

Cadomin, Alta., Nov. 24.—Strike of about 450 employees of the Cadomin Coal Co. Ltd. ended yesterday when workers returned to their posts on advice of Frederick Harrison of Vancouver, federal fair wage officer. Basis of settlement of the four-week walkout was promise of appointment of a conciliation board under the Federal Industrial Disputes Act.

APPEAL MADE FOR MISSIONS

Rev. Dr. Robert Laird Urges Response to United Church Drive

Although due in part to economic necessity the reduction in the United Church expenditures for missionary work was also attributable to spiritual betrayal, said Rev. Dr. Robert Laird, Toronto, treasurer of the United Church of Canada, to a luncheon gathering of Victoria clergy and laity in Speedie's Cafe yesterday.

Dr. Laird appeared in the interests of an appeal for financial aid to the missionary and maintenance fund.

There was no need, he said, to remind his audience that missionary enterprises were the heart of the church's work. A missionary field, he said, was "any district where God was unknown." Impression was being made in the eight missionary fields of the United Church but the need for money was critical, Dr. Laird said.

A great difficulty in the work today was the unwillingness on the part of many people to accept responsibility. Expenditures during the last seven years has been cut, he said, from $4,000,000 to $2,450,000. The celebration of the church's tenth anniversary had been observed with a curtailment of expenditures by $133,000, instead of an expected increase of $85,000.

Funds were immediately needed to provide thirty additional ministers for new mining areas of Canada and elsewhere. He urged promotion of foreign mission fields as an aid to cementing foreign relations.

Dr. Laird was accompanied by Rev. Gerald R. Cragg, Toronto, editor-elect of The Outlook. He briefly explained the purpose of the church organ as being to impart wisdom, direction and sanity, to further the causes of the church and warn against provincialism.

Arthur Lee was chairman.

TO APPEAL TO LONDON

Vancouver, Nov. 24 (Canadian Press).—The B.C. Court of Appeal yesterday granted leave to the Island Mountain Mines Co. Ltd. to appeal to the Privy Council in London from a judgment dismissing an appeal from Mr. Justice D. A. McDonald, who held that neither the Island Mountain Company nor the Cariboo Gold Quartz Mining Co. Ltd. had established title to a claim known as Brockford No. 9 Fractional.

STORES SEEK LOWER RATES

Retail Merchants' Association Holds Conference on Electric Light Cost

Reduction of light rates for merchants in the city was sought by the executive of the Victoria Retail Merchants' Association in an interview with officials of the B.C. Electric Railway Company on Saturday morning.

The conference, which was the outcome of a resolution passed at a recent meeting of the association, was satisfactory, according to George R. Matthews, secretary of the provincial board.

Although the company officials had not been in a position to make any definite statement, members of the association's executive felt they appeared to see the fairness of the merchants claim, and would give the resolution every consideration.

Attention is being given by the association at present to the organization of grocers in the city, and negotiations are already under way to end the existing price war, said Mr. Matthews before leaving for Vancouver last night.

He saw in the recent action of the provincial government setting up direct contact with Retail Merchants' Association of British Columiba, evidence of intention to bring in legislation to correct unfair business practices.

Plans were under way to establish committees throughout the province for the purpose of gathering information, he said.

Metropolitan Choir At Fairfield Church

A fine programme of choral music has been arranged for the twilight concert to be given in the Fairfield United Church next Sunday afternoon at 3 o'clock by the Metropolitan Church Choir, under the direction of Frank Tupman.

The soloists will be Mrs. A. W. Stokes, soprano; Mrs. S. M. Morton, contralto, and H. A. Harmsworth, baritone. Duet numbers will be sung by Mrs. Edward Parsons and Miss Dorothy Parsons.

The concert is being held in aid of the organ fund of Fairfield Church.

Really normal weather is unusual in most parts of this country.

CITY HALL BRIEFS

Letters of thanks will go forward from the City Council to Byron Johnson, senior city member in the provincial legislature, and Hon. John Hart, Minister of Finance, for their assistance in securing passage f modified forms of clauses in the city's private bill. The expressions of thanks were suggested by Alderman Archie Wills and seconded by Alderman Walter Luney. The latter also thanked the mayor for his work on the city's behalf during the last session.

A tender for the demolition of the old Kingston Street Fire Hall was awarded to A. J. Coleman by the City Council yesterday evening. Mr. Coleman offered $300.

The City Council will have its last regular meeting prior to the annual civic elections next Monday evening.

By-law regulations covering arrangements for the by-election for the one-year term in the aldermanic body and for the use of copyrighted ballots in the municipal elections, were given preliminary readings by the City Council last night.

Mayor Leeming was welcomed back to the official post of Victoria's chief magistrate by Alderman James Adam at yesterday evening's meeting of the City Council. The alderman expressed his pleasure at the re-establishment of the mayor following disqualification threats. He also paid tribute to the City Council for the co-operation it had accorded him during his term as acting mayor and specifically mentioned certain members of the staff for their assistance. Alderman J. D. Hunter congratulated Alderman Adam on his efficient handling of meetings during the mayor's absence.

The City Council yesterday evening received and filed the communication from the public library board announcing that body's decision to discontinue maintenance of the comfort station in the building.

In a letter read at the City Council meeting last night, Oak Bay reaffirmed its desire to co-operate with the city in the construction of a ramp approach to Gonzales Bay, but stated the work had been referred to the 1937 Oak Bay Council in view of the fact that no funds were available for the construction in this year's budget.

On the suggestion of Alderman T. W. C Hawkins, the City Council yesterday evening decided to have a city official count the number of citizens entering the City Hall between 12 noon and 1 o'clock Saturdays to determine the value of the extra hour to the public. The action was taken after the council had heard a request from the City Hall Officials Association asking for the earlier closing. The counts will be made for the next two weeks.

Monetary Pact Is Now Extended

Associated Press

Washington, Nov. 24. — Treasury Secretary Morgenthau yesterday announced Belgium, Switzerland and The Netherlands had agreed to co-operate in the Franco-British-United States monetary agreement.

Hailing the development as "another step toward international monetary equilibrium," Mr. Morgenthau said the three countries had been granted gold exchange privileges with France, Great Britain and the United States.

Defence Reveals Cards

Overcall and Rescue Bid Warn Declarer of Freak Distribution, and Help Make Overtrick

By WM. E. McKENNEY

The bridge player who fails to listen carefully to his opponent's bids is missing information that often would permit him to make a contract which, without such information, would be impossible.

Bidding by those on the defending side often is a two-edged sword, quite as likely to injure friends as foe. However, even though this is so, overcalls still must be made, but perhaps on slightly better material than West held in today's hand. It was played by Walter S. Buswell of East Orange, N.J., in a recent state championship event conducted by the New Jersey Bridge League.

Opening lead of the two of diamonds was, of course, a marked singleton. It was probable, also, that East held a singleton club because he had rescued his partner's overcall.

The ace in dummy won the first trick, for to concede a trick to East's king would defeat the contract. Dummy's spades were cashed, the adverse trumps drawn, the ace and the king of spades played, and then Buswell led a club.

West cashed the ace and the king, but then was compelled to lead another club, as Buswell had bailed out all other suits, leaving him without an exit card. Five odd was made, the valuable overtrick giving declarer a top score.

(Copyright, 1936, NEA Service, Inc.)

Today's Contract Problem

North has bid one club, and East and West then proceed to bid for game in hearts. Considering the opening lead, what line of play gives West the best chance of fulfilling his contract?

North: ♠ A 7 4 ♥ Q 7 3 2 ♦ 3 ♣ K Q 7 4 3

West: ♠ 9 5 ♥ A 9 8 6 ♦ J 10 8 7 ♣ A J 9

East: ♠ K Q 10 6 ♥ K J 10 5 ♦ A Q 6 ♣ 5 2

South (Dealer): ♠ J 8 3 2 ♥ 4 ♦ K 9 5 4 2 ♣ 10 8 6

None vul. Opener—♦ 3

Solution in next issue. 2

Solution to Previous Contract Problem

North: ♠ Q J ♥ A 4 ♦ A 6 5 4 ♣ Q J 10 7 6

West: ♠ 7 6 5 4 ♥ J 3 2 ♦ 2 ♣ A K 9 8 5

East: ♠ 10 3 2 ♥ 7 6 5 ♦ K J 10 9 8 7 ♣ 4

South (Dealer): ♠ A K 9 8 ♥ K Q 10 9 8 ♦ Q 3 ♣ 3 2

Duplicate—None vul.

South	West	North	East
1 ♥	2 ♣	Double	2 ♦
2 ♠	Pass	3 ♥	Pass
4 ♥	Pass	Pass	Pass

Opening lead—♦ 2 2

STORIES IN STAMPS

By I. S. Klein

The Artist Queen

For forty-six years, Queen Wilhelmina has ruled the Netherlands. Now, at the age of fifty-six, it is reported, the world's only reigning queen and the senior among sovereigns has made up her mind to abdicate in favor of her daughter. She will give up her throne to Princess Juliana, who has just become engaged to Prince Bernhard zu Lippe-Biesterfeld of Germany.

Since 1890, when she was ten, Queen Wilhelmina has been the idol of her people. Much of her income of $5,000,000 a year, from her Dutch East Indies interests, has been turned over to her country's charities. She herself has found amusement in water-color painting, in reading all sorts of books about her own lands, and in taking special interest in the government of the country.

Next to Queen Victoria, the ruler of the Netherlands has been pictured on more types of stamps than any other ruler in the world. The stamp shown here is one of a set issued in 1923, on the twenty-fifth anniversary of her actual accession to the throne in 1898.

(Copyright, 1936, NEA Service Inc.)

To establish the metric system, eighteenth century French engineers found, as nearly as they could, one-ten-millionth of the distance from north pole to equator, and this became one meter.

DOUBLE QUICK STARTING with 76 and TRITON

COLD-WEATHER DRIVING MADE EASIER WITH THIS GREAT MOTOR TEAM

The speed with which your motor starts on cold mornings depends on the gasoline and oil you use.

That's the reason so many service men are recommending the double quick starting combination, Winter 76 and Triton Motor Oil.

Winter 76 is refined for cold weather driving. It is ready to go when you step on the starter.

With Triton in the crankcase, 76 gets the help needed from a motor oil. It eliminates the usual cold motor drag. Its fluidity at low temperatures permits the engine to turn over freely, and respond instantly to the impulse of the starting motor.

Triton is 100% pure paraffin-base . . . forms less carbon than other oils . . . and reduces the tendency of your motor to knock.

You'll get away faster . . . smoother . . . and with less wear with Winter 76 in the fuel tank and Triton in the crankcase.

36-W-3

UNION OIL COMPANY OF CANADA · LIMITED

RESIGNATION IS ACCEPTED

City Council Expresses Sorrow Over Loss of Alderman P. R. Brown

The resignation of Alderman P. R. Brown from the City Council was accepted with deepest regret by his colleagues on the civic body yesterday evening, as that group recorded an expression of appreciation for the long years of service he had accorded Victoria.

Ald. J. D. Hunter expressed the sorrow of members of the council over the loss of Alderman Brown. He had been a diligent servant of the city, working with its interests at heart, Alderman Hunter said. In view of uncertain health, he agreed Alderman Brown had probably taken a wise step, despite the fact the city would miss the unstinting efforts he had made in its behalf. He moved acceptance of the resignation, and a resolution conveying the gratitude of the council to Alderman Brown for his work for the city.

Alderman R. A. C. Dewar also expressed his regrets over the resignation before speaking of the splendid service accorded by Alderman Brown.

RECONSIDERATION SOUGHT

Alderman Archie Wills suggested the alderman be asked to reconsider his decision. Although he, Alderman Wills, had opposed the refunding scheme, he appreciated the merits of the retiring council member and would hate to think that action taken by certain interests on the refund issue had influenced him in deciding to retire.

"He has been a good alderman. He took the steps he did in the refunding matter after securing legal advice. He may have been wrong, but he certainly was trying to help the city," Alderman Wills said.

Mayor Leeming and Alderman Hunter stated Alderman Brown had been asked to reconsider his action but had definitely said he would not.

Alderman Hunter was made the retiring alderman's successor as chairman of the finance committee.

From Frank Graham, speaking on behalf of "all decent citizens," came a letter decrying the influences which had played a part in persuading the alderman in his decision to retire.

"I am sure that the respectable class of citizens cherish nothing but the greatest respect and sympathy for both the mayor and Alderman Brown, and it is reassuring to know the people will soon have an opportunity of expressing their resentment," Mr. Graham wrote.

In grading canned fruits and vegetables, a government expert points out that young, tender, most succulent immature vegetables usually grade highest, whereas fruits that are fully mature, but not over-ripe, are usually most desirable.

The Higher Education

NEW CITY HALL DISPUTE ENDED

Canadian Press

Vancouver, Nov. 24.—After threatening to delay occupation of Vancouver's new twelve-story, $1,500,000 City Hall until settlement of a sales tax dispute, Carter-Hall-Aldinger, contracting company, yesterday announced acceptance of the city's offer to pay 50 per cent of the disputed bill, up to a maximum of $4,000.

Increase in the federal sales tax after the contract for the hall was let resulted in increased cost of building materials. Subcontractors, through Carter-Hall-Aldinger, pressed the city for reimbursement.

The formal opening of the new city hall has been set for December 4.

About 75,000 canaries are imported into the United States in a year.

Twenty-five Years Ago Today

NOVEMBER 24, 1911
From The Times Files

Rev. John Charles Roper, principal of the General Theological Seminary of the Protestant Episcopal Church of the United States, was at 4 o'clock this morning, chosen Bishop of the diocese of Columbia, in succession to Bishop Perrin, on the eleventh ballot.

* * *

Hon. James Dunsmuir, Mrs. Dunsmuir and family left this afternoon for Vancouver en route to Europe, where they will spend the next year.

* * *

Lester Patrick reports that work on the local ice skating rink is going ahead rapidly and it should be ready for skating by the middle of December. The weather is conducive to fast work and Patrick is confident there will be no further delay.

* * *

For the first time since the wireless stations were established on the West Coast of Vancouver Island by the Dominion Government, one of the operators has been successful in speaking with Honolulu. On Wednesday morning the high power station at Estevan was in communication with the Hawaiian port.

* * *

Dr. Thompson, M.P. for Yukon, was at the Empress Hotel last night. The doctor is not in a hurry to reach Ottawa, as the returning officers' declaration of the election has to reach the clerk of the crown in chancery before the new member can take his seat.

* * *

Hon. Dr. H. E. Young, provincial secretary, left this morning on a holiday trip to the eastern provinces.

ROOSEVELT VOTE ABOVE 26,791,000

Canadian Press

Washington, Nov. 24.—The latest unofficial tabulation of ballots cast in the United States general election November 3 today showed President Roosevelt with a popular vote of 26,791,401 against 16,310,164 for the Republican nominee, Governor Alf. M. Landon of Kansas.

The returns, with scattered districts still missing, gave William Lemke, Union Party presidential candidate, 690,344 votes, Norman Thomas, Socialist, 159,949 and Earl Browder, Communist, 90,175.

CHAMBER WILL AID BUILDING

Special Committee Appointed to Speed Home Rehabilitation Plan

Recognizing the importance of the building industry to the city, the Victoria Chamber of Commerce directors yesterday afternoon pledged support of the home building and rehabilitation plan embraced in the federal housing scheme by appointing a committee to organize a building industry section to co-operate with the authorities in getting the proposals launched here.

The committee is composed of James Parfitt, chairman; David W. Burnett, J. O. Cameron, J. N. Anderson and Alderman Ed Williams, with power to add to their number.

The new building group will have scope in its particular sphere of activity similar to that of the Retail Merchants' section of the Victoria Chamber of Commerce, it was explained.

Harold Husband, president of the chamber, said the question had been discussed in his recent conference with Hon. Norman McL. Rogers, federal Minister of Labor, who requested that every co-operation be given in assisting the home-modernization and new building plan.

Duncan MacBride suggested that the building committee as constituted be instructed to obtain complete information from the department at Ottawa concerning the plan.

G. H. Stevens and G. H. Harman pointed out that the banks had all the information necessary.

AIRPORT PLANS

President Husband reported on his interview with the federal Minister of Labor relative to the necessity of establishing an airport at Victoria, the extension of the West Coast Road from Jordan River to Port Renfrew, and the extension of the transcanada highway via Sproat Lake to Tofino.

Mr. Rogers had given a very sympathetic hearing to the delegation, and had promised that the matters in question would be kept in mind and submitted to the right quarter, Mr. Husband said.

In the absence of R. H. B. Ker, George I. Warren, secretary, presented a progress report on the work of the aviation committee.

It was reported by Mr. Ker that the committee had taken up the question of an aviation field for Victoria with Major Don. R. MacLaren, superintendent of Canadian Airways, and government officials, and that the matter was being prosecuted further.

Suggestion of the Parksville district board of trade in reference to game laws, urging that the deer hunting season be extended two weeks and that the bounty on black bear be set at $2.50, was referred to a special committee for further investigation.

A communication from the Vancouver Board of Trade relative to Section 398a of the Canada Criminal Code, in which the mainland organization, through Secretary E. W. Payne, stated it was not disposed to take any action, was received and filed.

On the matter of the proposed appointment of a non-political commission to govern British Columbia highways, the Good Roads League of British Columbia will be advised that the sentiments expressed have already been endorsed by the Victoria chamber and forwarded to the government.

PARLEY SESSION WANTED

Efforts will be made by the local chamber to have at least one session of the annual convention of the Canadian Chamber of Commerce, scheduled for Vancouver next year, held in Victoria.

The Vancouver Board of Trade will be asked to co-operate in this matter.

The question of the Boxing Day holiday as affecting the retail trade in Victoria, was discussed in view of the fact that three holidays come together this Christmastide.

Mr. Husband explained he had been in touch with Adam Bell, deputy Minister of Labor and chairman of the B.C. Board of Industrial Relations, who had informed him that the law provided for the closing of all retail stores on Boxing Day, but this ruling did not apply to manufacturing, and laundries came under the latter category.

The Victoria Chamber of Commerce will co-operate with the Victoria Canadian Club in asking Hon. William D. Euler, federal Minister of Trade and Commerce, to address a joint luncheon meeting in Victoria when the cabinet minister passes through here on his way to Australia.

Mr. Husband informed the directors that Mr. Euler was expected in Victoria about December 11 or 12.

DUNCAN

Duncan, Nov. 24.—The "C. G. Palmer" junior chapter of the Imperial Order Daughters of the Empire held a sale of work in the I.O.O.F. Hall on Saturday afternoon. Those assisting Miss Queenie Kennett, who had general supervision, were Marie Irvine, Mary Watson, Betty Robertson, Priscilla Hoey, Barbara Whittome, Barbara Cowan, Felicity Aldersey, Lorna Downman, Anne Whittome, Meiba Anderson, Kathleen Brown, Noral McCaul, Ruth Oldfield and Betty Russell. Piano solos were given by Marie Irvine. Mrs. P. Hoey was the winner of a guessing contest.

C·C·M's

Make a Merry Christmas

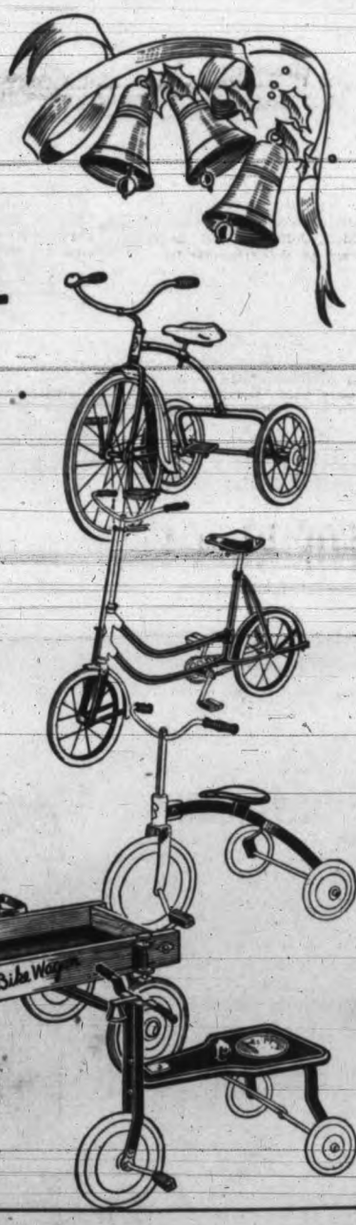

AFTER all who could give you better advice on "what a child likes most for Christmas" than children themselves. Especially such children as these lovely Canadian triplets who know from their own happy experiences that you simply can't beat a C.C.M. for a really thrilling Christmas present.

The C.C.M. Joy-Trike is just the thing for the child from 1½ to 3 years of age. The C.C.M. Joy-Rider is for children from 2 to 4 years. Then come the wonderful C.C.M. Joycycles which are made in a wide variety of styles, sizes and prices for children from 2½ to 6 years and up. The speedy C.C.M Bike-Wagons are made in three sizes for boys of all ages. Then there are those fascinating little side-walk bikes called C.C.M. Cyclets—they are for children from 5 to 9 years.

Every C.C.M. product is designed and built to stand up to the daily hard usage to which most children subject their playthings. So take the advice of the triplets and ask Santa Claus to bring them C.C.M.'s. They will then be sure of a Merry Christmas and a Happy New Year. 291J

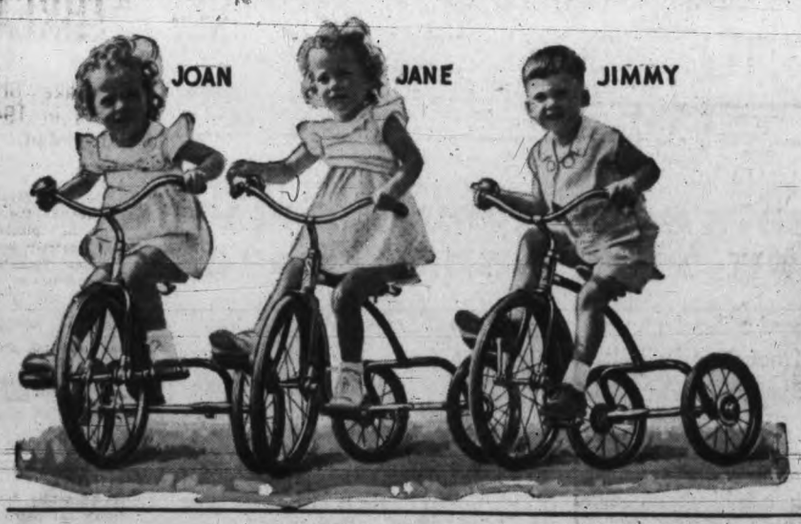

C.C.M. Bicycles and Joycycles
AARONSON'S
1228 Govt. St. Cor. of Johnson St.

HARRIS' BICYCLE STORE
738 FORT STREET

Crowther Bros.
C.C.M. Joycycles and Columbia Bicycles
854 Yates St., Near Quadra
Phone G 2352

HUDSON'S BAY COMPANY
Third Floor

Get Your BICYCLE From
ROBINSON'S
1220 Broad St. Opp. Colonist

READ THE ADVERTISEMENTS
The Maker Stands Behind His Trade Mark

PEDEN BROS.
C.C.M. Perfect Bicycles, Joycycles, Wagons
1410 Douglas St.

Massey Bicycles
PLIMLEY & RITCHIE
611 View Street - Arcade Bldg.

Hudson's Bay Company.
INCORPORATED 2ND MAY 1670.

O-O-O-H, WHAT FUN! SANTA'S COMING TO TOWN

AND A BIG PARTY HAS BEEN PLANNED FOR HIM AT THE

CAPITOL THEATRE SATURDAY, NOVEMBER 28

We want all the kiddies in Victoria to come down and give Santa a real cheery welcome! There's a worthwhile show—full of laughs . . . "Santa's Christmas Party," directed by Violet Fowkes, also an "Our Gang" comedy and a "Mickey Mouse" cartoon. Two shows Saturday morning; admission, children 10c and adults 20c. Proceeds for the Solarium.

Be sure to get your ticket EARLY! Obtainable at "The Bay" Toyland, Third Floor

TOYLAND LAY-A-WAY PLAN

So that you will get exactly what you want, we suggest that you do your shopping NOW, while selections are complete. A 10% deposit will hold any toy or toys in our store until December 23. Minimum deposit of 50c accepted.

WEDNESDAY MORNING SHOPPING SPECIALS

Clearance! Clearance!
"ECLIPSE" SILK DRESSES
Daintily hand-smocked silk crepe de chine Frocks. Peter Pan collars or round neck styles . . . full or long sleeves. Some have panties to match. Good color range. Sizes 1 to 6 years.
Regular 1.95 ..... 1.29 | Regular 2.95 ..... 1.95 | Regular 3.95 ..... 2.50

AFTERNOON FROCKS
EVENING DRESSES
Here's a splendid buy for Wednesday morning shoppers! Many clever styles and all wanted shades. Assorted sizes. No phone orders, mail orders or deliveries, please 2.95
—"Bay" Fashion Floor

36-inch TRANSPARENT VELVET
A wide range of colors, including black and white. Ordinarily a 1.95 value! Special, yard 1.50

Oddments——Silks and Taffetas
Including Metal-effect Taffetas, All-silk Flat Crepe, Rayon Satins and novelties. Values to 98c! Yard 50c
—"Bay" Street Floor

OIL SHAMPOO
Let us give you an Oil Shampoo—it will do wonders for your hair and scalp. Special price for Wednesday morning shoppers.
NOTOX SOLD AND APPLIED
—"Bay" Beauty Salon, Mezzanine Floor

HALF-DAY HAT BARGAINS
Well-styled Felt Hats for misses and women. Rust, wine, navy, spruce green, brown, black 1.95
LARGE ASSORTMENT SAMPLE FUR FELTS 2.95
—and a few Velvet Hats. Individually styled
—"Bay" Fashion Floor

42-inch COTTON PILLOW CASES
Wabasso make. Each 19c

ENGLISH BATH MATS
Wide range of colors. Size 36x22 inches. Each 79c
—"Bay" Street Floor

36-inch MADRAS
Soft draping and in very pleasing designs. Easy to launder. Yard 29c
—"Bay" Third Floor

DRAPERY REMNANTS
Silks, Rayons, Nets, Cretonnes, Linens and Novelty Weaves. Useful for cushions, bags, stools and short window curtains. All at ONE-THIRD AND ONE-HALF OFF REGULAR PRICES!
—"Bay" Third Floor

H B C SERVICE MEATS

Try Our Meats for Tenderness and Fine Flavor

CHOPS
Pork, per lb ..... 23c | Veal, per lb ..... 22c | Lamb, per lb 24c

STEAKS
Sirloin, per lb ..... 18c | Pork, per lb ..... 16c | Veal, per lb 20c

ROASTS
Round Shoulder, lb. 10c | H B Imperial, per lb ..... 14c | Sirloin Tip, per lb 17c

FRESH FISH
Cod, per lb ..... 12c | Whiting Fillets, lb ..... 15c | Soles, trimmed, lb. 18c

H B C CASH AND CARRY SPECIALS

HALF-DAY SPECIALS IN PURE QUALITY FOOD SUPPLIES AND QUALITY MEATS

BRISKET BEEF, lb ..... 5c | LEGS LAMB, per lb ..... 18c | T-BONE STEAK, lb 15c
MINCED STEAK, lb ..... 5c | SHOULDER LAMB, lb ..... 10c | ROUND STEAK, lb 13c

Bacon, smoked, sliced, lb ..... 22¢
Cheese, Kraft Velveeta or Old English, ½-lb. pkt ..... 15¢
Lard, H B C Bulk, lb ..... 12¢
Catelli's Spaghetti, 16-oz. tins for ..... 8¢
Royal City Pork and Beans, 1s, 4 tins ..... 25¢

HUDSONIA BUTTER
First grade always, satisfaction guaranteed; per 3-lb. lots 85c

Squirrel Peanut Butter, 2s, per tin ..... 25¢
Fetherlite Pastry Flour, 7-lb. bag for ..... 25¢
Empress Orange Marmalade, 4-lb. tin ..... 39¢

Libby's Tomato Catsup, 12-oz. bottle for ..... 14¢
Bovril Corned Beef, 1s, 2 tins for ..... 25¢
Aunt Jemima Pancake Flour, per packet ..... 17¢
Domalco Molasses, 2s, tin ..... 24¢

NABOB TEA
The Usual High Quality
Per 1-lb. pkt 39c

Dole's Pineapple Juice, 1s, 2 tins for ..... 19¢
Ormond's Graham Wafers, 1s, per packet ..... 21¢
Australian Currants, lb ..... 10¢
Australian Sultanas, lb ..... 10¢

H B C COFFEE Fresh ground, per lb ..... 15c | Royal City Tomatoes, 2s 3 tins 25c | OXO CUBES 10s, per tin 19c

Victoria Daily Times

SECOND SECTION — VICTORIA, B.C., TUESDAY, NOVEMBER 24, 1936 — SECOND SECTION

King Clancy Announces His Retirement From Active Hockey

THE SPORTS MIRROR

By PETE SALLAWAY

DETROIT'S RED WINGS, off to a flying start in defence of the world hockey title, are the choice of the experts to again lead the National League field in the 1936-37 race for the battered Stanley Cup.

Repeating a pennant triumph is no easy task, however. Baseball men will tell you that. There are too many strong teams, as well as the weak, all pointing for the glory of knocking off the leader. And it is tougher to make it two in a row in hockey than in baseball. Body contact leads to free-for-all scrambles and uncertainty, much the same as in rugby.

* * *

The Red Wings picked right up where they left off, with Johnny Gallagher the only absentee. Gallagher went to the New York Americans to replace Red Dutton, who retired to manage and coach the circuit's problem child.

With the younger members of the outfit having an additional year's experience, the Red Wings are in a fine position to prevail once more, but you never can tell when the customers start pinning bouquets on the noble athletes and they commence to pin bouquets on themselves.

* * *

Marty Barry, Larry Aurie, and Herb Lewis give the Red Wings one of the best forward lines in the game. It is not only a high scoring array, but one of the finest defensive combinations. Normie Smith is a capable goal tender at twenty-six, although they usually do not have too much sense until they attain the ripe old age of thirty.

* * *

Younger members of the aggregation promise a great deal—the bruising Bucko McDonald, perhaps the daddy of all body checkers; Syd Howe, a $30,000 left wing being used on the second line; Bruneteau, and Pete Kelly.

* * *

Toronto has the super stars, Charley Conacher and Busher Jackson and the high-grade Thoms.

The Maple Leafs have corking young fellows in Syl Apps, a potential Babe Ruth of the rinks who has replaced the retired Joe Primeau at centre, and Metz, Art Jackson, Pep Kelly, Bob Davidson, Fowler and Walter Broda who alternates with the ancient and honorable George Hainsworth at goal and for whom the club paid the Detroit Olympics $8,000.

* * *

Boston has the most powerful offensive defence player in the dodge in fiery Eddie Shore and the business premier goal keeper in Tiny Thompson. Not a few list the temperamental Hooley Smith among the sport's all-time centres, but right now he is playing a good game at defence. Bun Cook remains a smart and celever left winger, and other luminaries are Jack Portland, Busher Hollett, and Ray Getliffe, the latter up from the disbanded London club.

* * *

The Rangers have been reconstructed with recruits from western Canada, and it follows that it will take them a season or two to find themselves, although they have been going well in early season clashes.

* * *

The Chicago Black Hawks obtained Andy Blair from Toronto to take the place of Donnie Macfayden, who quit hockey to follow his chosen profession as a lawyer. Blair and Harold Jackson, nineteen-year-old Windsor youth, who is being alternated at right wing and defence, are the only newcomers. Besides Macfayden, there is only one other face missing, that of Eddie Ouellette, a utility lineman sold to Portland.

* * *

In addition to Gallagher, the Americans have been bolstered by recruits from Rochester and New Haven.

Howie Morenz was brought back to the Canadiens from the Rangers to satisfy the French fans of Montreal. Next to the Rangers, this outfit has made more changes than any other, with Cecil Hart back as manager and a flock of young fellows tried out.

Save for the disposal of Smith, the Maroons have picked up the burden where they laid it down last spring with the same lineup that made things so interesting for the opposition.

It may be a three or four-team race, but the Red Wings will have to do plenty of puck pursuing to again skate down in front.

Idol of Toronto Fans Decides to End Great Career

Will Remain With Maple Leafs This Season; No Fall Out With Smythe

Gives No Reason For His Action

Canadian Press

New York, Nov. 24.—Frank "King" Clancy, one of the National Hockey League's outstanding defencemen during the last decade, announced this morning his retirement from active participation in the game and that he would not be in the Toronto line-up tonight when Maple Leafs clash with New York Rangers.

The veteran declined to state the precise reason for his decision to quit major league puck-chasing. However, he said he would remain with the Maple Leafs for the balance of the season but not as an active player. He said he would not serve the Toronto club in the capacity of assistant coach but declined to elaborate further.

"I am leaving the game to the youngsters," he said. "I thought it was about time I got out. There has been no trouble between myself and Conny (Managing Director Smythe) and I feel in pretty fair condition."

Clancy's move coincided with reports that Lionel "Big Train" Conacher, generally termed Canada's greatest all-around athlete, planned discarding the red jersey of Montreal Maroons in quest of a government position involving sports.

Among defencemen of the past decade only Eddie Shore, Boston Bruins, rivalled King Clancy. At his best, "The King" was a great player, a spirited rusher and a grand blocker, but his effectiveness did not end there. Clancy's quick thinking won many games and he has the faculty of imparting his enthusiasm to the other players on a team. The adjective "dynamic" was never an exaggeration when applied to him.

From the day he broke into the game he indicated he possessed the "college try," a will to win that had nothing to do with the salary he collected. A light man, rarely weighing more than 155 pounds at midseason, he has been an inspiration to his fellow players, particularly when the going was tough and something more than strength and hockey ability was needed to put over a winning goal.

COST SMYTHE $50,000

Conny Smythe never felt that a nickel of the $50,000 in players and cash he paid for Clancy was wasted. He probably won Toronto Leafs the Stanley Cup semi-final series with Boston last year by talking Eddie Shore into a penalty. Shore had been given a minor and was on his way to the bench when Clancy suggested the penalty was undeserved. Angry, Shore shot the puck at the referee and was given a ten-minute misconduct penalty. That was the turning point of the series that Bruins had practically won. Toronto took the game 8 to 3 as a direct result of the penalty to Shore and won the series 8 to 6.

Born in Ottawa, the son of "Old King" Clancy, a famous football player of another day, Clancy learned his hockey on the school rinks of the Lower Town in Ottawa and broke into the organized game with St. Bridgid's in the Ottawa City League. He made the jump to Ottawa Senators in 1921.

Frank Boucher, who was brought up within a mile of Clancy, played his first pro game the same night as Clancy and stepped on the ice fifteen minutes before the King. But Boucher left for the Pacific Coast League the next season and did not return until 1926 so there is no doubt Clancy is the oldest player in point of service in the league.

The second season Clancy was with Ottawa he helped them win the Stanley Cup against the challenges of Vancouver, Pacific Coast League champs, and Edmonton Eskimos, prairie winners. He was still with Senators when they won again in 1927 and was a major factor in Toronto winning the world title in 1932.

(Turn to Page 12, Col. 5)

Spencers-Navy In Main Tussle

Spencer's soccer eleven, which last week advanced into leadership in the Hayward Cup race, will take the field at Heywood Avenue tomorrow afternoon against the Navy in what should prove to be the feature tussle on the Wednesday Football League's three-game card. A. McKinnon will referee.

Hudson's Bay will journey to Work Point Barracks to engage the Garrison. Percy Shrimpton will referee.

The game at the Athletic Park will bring together Victoria Longshoremen and James Bay Wanderers. D. McMillan will referee.

All games will start at 2.30 o'clock.

RANGERS TO MEET LEAFS

Les Patrick and Con Smythe Match Latest Hockey Machines This Evening

Comes now a bit of drama in this young National Hockey League season. The actors are no less star attractions than those veteran thespians Lester Patrick and Conny Smythe. They've set the scenes in Madison Square Garden and the curtain rises tonight.

The plot goes back ten years to the time when Smythe gathered a great team for New York Rangers and then was given the hook to make way for Patrick as manager. The all-star cast Smythe signed for Rangers' league debut laid the base for Patrick's reputation in the east. He became the wily fox, the master strategist who usually walked off with all-star coach rating each season.

But the fact Patrick was content to depend on that ready-made team without introducing new talent until this year clouded his master-mind reputation. They said that in the matter of material he was an opportunist, not a builder of great teams like Toronto's Smythe.

NURSED PLAYERS

Patrick really was in the building business all the time but in a quiet way. He nursed along players until they were ready for the N.H.L. and unveiled the youngest team in the league this season. Tonight comes his first chance to match his youngsters against Smythe's Maple Leafs and perhaps prove he is the greater builder.

Unlike Patrick, Smythe has been constantly reconstructing his Leafs, bringing up new players from his Syracuse farm and trading off veterans. But the comparison with the Ranger manager comes at an inopportune moment. Something in the complicated Leaf machinery isn't working right. The fact they have had more goals scored against them than any other team may indicate he has been lax in keeping his defences up to scratch.

With not a care in the world after two wins, Cecil Hart's Canadiens clash with the morose Maroons in Montreal tonight and there is no reason to doubt they will repeat their earlier 2 to 1 win over Tommy Gorman's team. The winless Black Hawks and Bruins round off tonight's bill with a repeat performance in Boston of their Chicago meeting Sunday.

Wild Life Film Will Show Here

Accommodation for 500 will be provided for the showing of the fine collection of movies of E. L. Pop, Vancouver, on wild life in British Columbia, under the auspices of the Victoria and District Fish and Game Association, in the Chamber of Commerce Auditorium on November 30, at 8 o'clock.

Noting the educational value of the film, the committee in charge have not forgotten the children. One hundred and fifty seats have been set aside for the youngsters, who are urged to secure their tickets now.

Tickets for the showing can be secured from any local sporting goods store, at a nominal charge.

To secure his collection, Mr. Pop has made extensive trips into British Columbia's hinterland. An audience of more than 5,000 persons saw the film in Vancouver.

STRANGE AS IT SEEMS —By John Hix

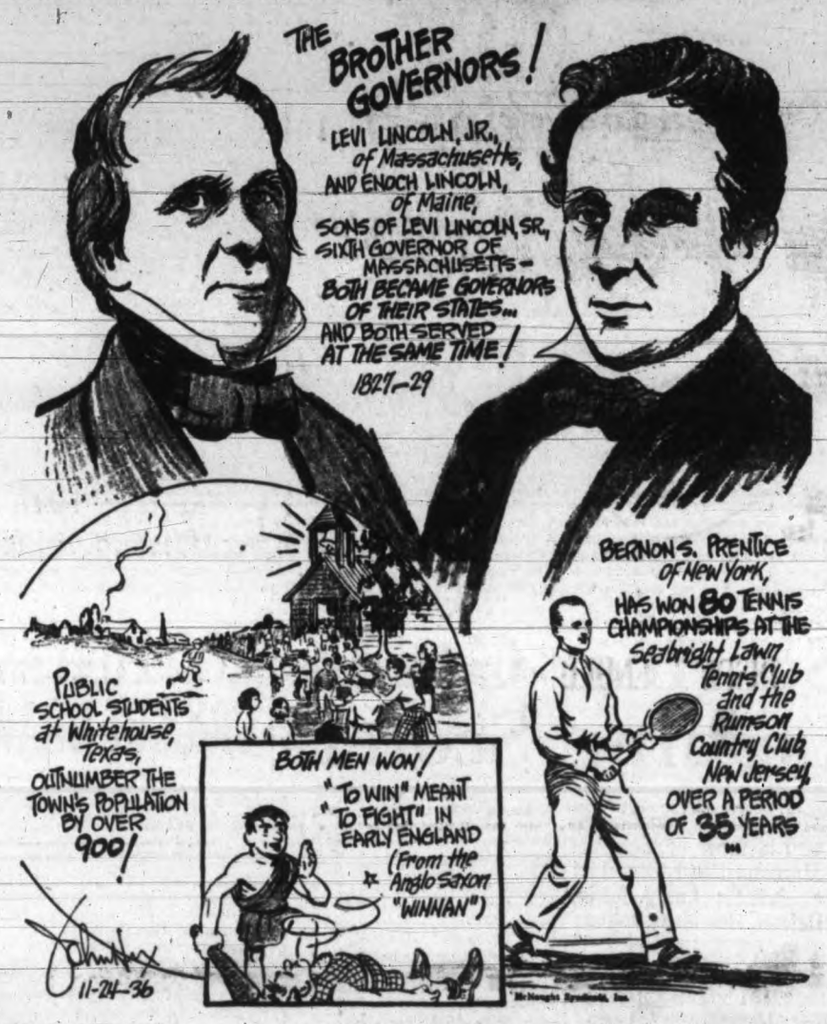

BROTHER GOVERNORS

Zealous American patriot during the War of Independence, U.S. congressman from Massachusetts in 1800, attorney-general in the cabinet of President Jefferson, and lieutenant-governor of Massachusetts from 1807 to 1809, Levi Lincoln Sr. became sixth governor of his state upon the death of Governor James Sullivan.

Death also elevated his oldest son, Levi Jr., to the post of governor of Massachusetts when William Eustis, tenth governor of the state, died in February, 1825. Levi Lincoln Jr. was elected to the office and held it until 1834.

When Maine separated from Massachusetts to win admission to the Union as an individual state in 1820, Enoch Lincoln, the younger of the brothers, allied himself with the new government and was elected to congress in 1821. Resigning in 1826, he was elected fourth governor of Maine and was twice re-elected, serving till his death, October 8, 1829. Thus, strange as it seems, from 1826 until 1829, Massachusetts and Maine had brother governors, the sons of another governor.

STUDENT TOWN

With a population of only 240, the town of Whitehouse, Texas, bonds five public schools with a total enrolment of more than 1,150 students. The student bodies are made up largely of children from surrounding rural districts who are picked up and taken home daily in busses.

EIGHTY-TIME CHAMP

Bernon S. Prentice, now president of the Seabright Lawn Tennis and Cricket Club, won his first tennis championship there in 1901. Since then, between this club and the Runson Country Club, he has annexed a total of eighty championships. His last was won this year.

Tomorrow: The Tight Rope Lion.

HAINES READY FOR BIG GAME

Great Halfback of Washington Huskies Will See Action on Thursday

Seattle, Nov. 24.—By Hanes, the boy who led Washington in a 21 to 0 victory over Washington State last year, is ready for the big Thanksgiving Day game here when the two teams battle for the Rose Bowl nomination.

Haines, on the shelf with an injured leg since the Stanford game two weeks ago, reported today he was set to take his old place in the backfield. The squad physician, Dr. Don Palmer, said he believed the triple-threater would be in first class shape.

Last year on the first play of the game against the Cougars, Haines ran half the length of the field for a touchdown to start the Huskies on their triumph.

With Haines ready to play, Coach Phelan will have his original backfield of quarterback Elmer Logg, halfbacks Jimmy Cain and Haines and fullback Ed. Nowogroski intact for the first time in weeks. Prior to Haines's injury, Nowogroski missed three games.

Today behind locked gates the Huskies polished up their fancy plays in their final workout.

At Pullman, Washington State's Cougars prepared to make "an offense the best defence" against the powerful Huskies.

Coach O. E. (Babe) Hollingbery ordered a light final workout, to be followed by a complete review of plans and tactics.

The forty-man squad will leave tonight for Seattle. Washington State supporters expressed hope of a decisive win over the Huskies which would give a strong claim to Rose Bowl recognition.

Syracuse Grid Coach Resigns

Syracuse, N.Y., Nov. 24.—Victor A. Hanson, head football coach at Syracuse University and one of the greatest athletes ever to play for the orange, resigned yesterday.

His resignation came as a climax to one of the most disastrous seasons in Syracuse football history, ending with a 13 to 0 defeat last Saturday at the hands of Colgate University.

Haynes Captures Bout With Simms

Pittsburgh, Nov. 24.—LeRoy Haynes, 197½, Philadelphia negro, won a decision over Eddie Simms, 198½, of Cleveland, in a ten-round bout yesterday evening.

Haynes knocked Simms down three times, in the first, fifth and eighth rounds, but the Clevelander came back strong, scored frequently with his left and occasionaly shot a long right to Haynes's head.

"King" of Hockey Through

FRANK (KING) CLANCY

colorful defence veteran of the Toronto Maple Leafs of the National Hockey League, who today announced his retirement as an active player.

Vancouver-Seattle Tied For Ice Lead

Former Plays 2 to 2 Draw With Oakland to Move Into Deadlock For Coast League Leadership; Clippers Come From Behind Two-goal Deficit

Vancouver, Nov. 24.—Vancouver Lions were tied for the lead of the Pacific Coast Hockey League with Seattle Sea Hawks today after holding the speedy Oakland Clippers to a 2 to 2 overtime tie here last night. The Hawks and Lions each have five points.

Oakland came from behind to tie the count with two second period markers after Vancouver had scored a goal in each of the first and second cantos.

Bill Carse, Lion right winger, trapped three Oakland forwards behind his own blue line, streaked down centre ice to out-manoeuvre Kenny and Houbregs, Clipper defencemen, feinted the Oakland goalie out of position and tucked the disc in the net near the half mark in the opening frame.

TWO GOALS UP

Jimmy Arnott, regular Lion defenceman, but playing forward last night due to Tip O'Neill's injury, put the Lions two up early in the second when he took Mory Rimstad's pass-out from behind the goal and scooped the rubber under the outstretched Clark.

Oakand put on the pressure after the second Vancouver counter and at the sixteen-minute mark Bill Hutton, Clipper defenceman, drilled a hard shot at the Lion goalie, who was unable to hold the disc. Hank Dyck, Oakland speedster, coming in fast picked up the rebound and slapped it past the unready Jackson.

Just three minutes later the Clipper ace forwards, Moffatt and Webster, combined on a smart combination play to knot the count. Webster took Moffatt's passout from behind the net for the equalizer.

Teams follow:

Vancouver—Jackson; Creasy, Mercer; Sheppard; Carse, Palm. Subs: Arnott, Rimstad, McCartney.

Oakland—Clark; Houbregs, Hutton; King; Webster, Moffat. Subs: Kenny, Dyke, McCable, Hemmerling.

Referee—Pete Sande.

SUMMARY

First period—1, Vancouver, Carse, 11.24. Penalty: Kenny.

Second period — 2, Vancouver, Arnott (Rimstad), 4.07; 3, Oakland, Dyck, 16.10; 4, Oakland, Webster (Moffat), 19.24. Penalties: None.

Third period—Scoring, none. Penalties: Houbregs, Kenny.

Overtime period—No score. Penalties: None.

Shawnigan Team Beats Brentwood

Shawnigan Lake School ruggers beat Brentwood College on the latter's ground on Saturday 19 to 0. Except for ten minutes in the second half, when the winners' fast and clever backs scored eight points, Brentwood was usually making a plucky fight against a stronger and more experienced team.

After a fairly even first ten minutes Shawnigan's opening try came as a result of Brentwood backs crowding in on the scrum. The ball came fast across the Shawnigan backs and they ran round Brentwood's unprotected left wing. Day scoring cleverly. Moore converted.

A strong run on the right touch line by Shawnigan took the ball from centre to Brentwood's line and Newton dodged his way over. The kick failed.

Immediately after half-time Brentwood pressed hard and Shawnigan had to touch down twice. Brentwood forwards were all playing very hard and were unlucky not to score. A free kick against them sent the game back to Brentwood territory. Their forwards tired for a time and Shawnigan used their chances. Day, Smith and Moore scoring after long runs. Moore converted one try.

BRADDOCK IS FULLY CURED

Heavyweight Champ Ready to Start Training For Bout With Louis

New York, Nov. 24.—Only three weeks short of fighting trim, James J. Braddock, heavyweight champion, came back from the south yesterday to learn that an Atlantic City fight with Joe Louis is all but in the bag.

Lean and bronzed from six weeks at Hot Springs, Ark., where he was cured of arthritis, Braddock looked the picture of health. He was loaded down with bags and golf clubs as he hurried away to New Jersey for a reunion with his family.

"I weigh only 195 and feel great," he said. "I am as hard as nails. I've been doing preliminary work at Hot Springs, and three weeks of gym work and boxing will put me in shape for Louis, Max Schmeling or anybody else."

"I'll not only fight Louis if I get the chance, but I'll knock him out," promised Braddock. "He'll be just as easy for the style I'll use against him as he was for Schmeling. He's just as soft for a good right as he ever was." He was to begin regular drills at a gymnasium today.

BEFORE COMMISSION

Braddock will appear before the New York State Athletic Commission Friday to sign to defend his title against Schmeling next June, post $5,000 as a guarantee and be examined by the commission's physicians.

The commission has indicated that once the champion carries out his promise to sign for the German, it will adopt a hands off attitude with respect to his out-of-the-state activities.

With these preliminaries out of the way, it is expected the Louis fight will be closed early next week, probably for February 20.

If the Atlantic City fight goes through and there is every indication that it will, Joe Louis, the colored sensation from Detroit, will be crowned champion of the world only if he knocks out the titleholder. As the bout is going to be a ten-round no-decision affair, no matter how bad Braddock is beaten, if he is on his feet at the end of the tenth he will be still heavyweight champion.

Eliminations For Swimmers Tonight

Completion of plans to send a pair of relay teams to Vancouver on Friday to take part in the big aquatic meet there on Saturday, was announced yesterday evening by Frank Hyslop, president of the Vancouver Island Swimming League.

The local eliminations will be held this evening at the Crystal Garden. The men's section is expected to draw entries from the Navy, Pacific Club and Y.M.C.A., while in the women's division the competition will be confined to the "Y" and Pacific. The trials will start at 8.30 o'clock.

JAPAN TO BE GREAT THREAT

Nippons Will Make Great Bid For Honors in 1940 Winter Olympiad

New York, Nov. 24.—The Japanese will be the main threat in the 1940 winter Olympics, in the opinion of Hannes Schneider, Austrian ski instructor who is in New York today preparing to demonstrate his technique at Madison Square Garden's winter sports next month.

Schneider went to Japan in 1930 to teach, and received $10,000 for a month's instruction.

The Japanese are the best average pupils I have ever taught," said the noted ski stylist. "They are supple, limber and ambitious. I would not be surprised to see the Japanese supreme in downhill, slalom and jumping in the 1940 ski events."

During the war Schneider taught the Austrian military ski patrol.

HOCKEY STANDINGS

N. H. L.

Canadian Section

	W.	L.	D.	F.	A.	P.
Americans	4	1	2	16	11	10
Canadiens	4	2	0	13	11	8
Maroons	1	3	2	12	13	4
Toronto	1	4	1	15	17	3

American Section

	W.	L.	D.	F.	A.	P.
Detroit	3	1	2	16	10	8
Rangers	3	3	0	15	11	6
Boston	3	2	0	9	13	6
Chicago	0	3	3	5	14	3

COAST LEAGUE

	W.	L.	D.	F.	A.	P.
Seattle	2	1	1	12	11	5
Vancouver	1	1	3	11	11	5
Oakland	1	0	3	7	6	4
Portland	0	2	0	0	2	0

East Will Regain Canadian Gridiron Championship By Default

Regina Riders May Put Away Playing Togs For Season

Western Champs Refuse to Compromise Regarding "Imports" For Final

Exhibitions Are Also Up in Air

Saskatoon, Nov. 24.—The Canadian rugby football championship and the Grey Cup definitely will return to the east this year and the possibility appeared slim today that the western champions, Regina Rough Riders, would participate in exhibition games with eastern teams.

Prof. E. A. Hardy, president of the Canadian Rugby Union, announced here last night a mail vote of his executive had been 4 to 2 in favor of standing by the one-year residence rule under which five Regina players are ineligible.

He said he had requested Rough Riders to reconsider their refusal to play without the ineligible players, Coach Dean Griffing, Fritz Falgren, Fred Ray, Louis Chumich and Jim Lander, all of whom moved to Regina from the United States last August.

"We haven't the slightest intention of going east with a weakened team," President N. J. Taylor of the Rough Riders, said in Regina when informed of the C.R.U. decision. "There is no point in carrying the fight any further. We have done all we can.

WILL DISBAND

"If I do not hear anything from the east regarding exhibition games by tomorrow night, Regina Rough Riders will disband for the season."

Immediately after Rough Riders knocked Winnipegs from the Dominion championship pedestal, to which they rose last autumn in Hamilton, Assistant Coach Al Ritchie announced the Regina club would not play in the east without the five "imports."

Later, the Rough Riders executives sounded several eastern clubs as to the possibilities of staging exhibition games should the C.R.U. refuse to permit use of the ineligible men.

Ritchie visited the east ten days ago and on his return indicated there was little chance of arranging exhibition games. He said Hamilton Tigers definitely were opposed to the suggestion while Ottawa Rough Riders, Toronto Argonauts and Sarnia Imperials were semi-agreeable but reluctant to take a chance on the weather by posting guarantees.

Rough Riders, Ritchie said, could not afford to make the trip east unless financial guarantees were posted.

PEDEN GETS HIS PARTNER

Victoria Bike Star Will Ride With Bobby Thomas at New York

New York, Nov. 24.—Torchy Peden, Victoria, and Jules Audy, Montreal, are the two Canadians entered in New York's sixty-first six-day bicycle race that starts in Madison Square Garden on Sunday. Peden will team with Bobby Thomas, Kenosha, Wis., while Audy will be paired with Norman Hill, San Jose, Cal.

The other thirteen teams are Gustav Kilian and Heinz Vopel, Germany; Emile Ignat and Emile Diot, France; Adolf Schoen, Germany, and Cornelius Pellenaars, Holland; Giuseppe Olmo and Domenico Piementasi, Italy; Learco Guerra and Fabio Battesini, Italy; Jimmy Walthour, New York, and Al Crossley, Boston; Franco Georgetti, Italy, and Gerard Debaets, Belgium; Alfred Letourner and Marcel Guimretierre, France; Cecil Yates and Jerry Rodman, Chicago; Charley Yaccino, Chicago, and Alvaro Georgetti, Italy; Tino Reboli, Newark, N.J., and George Shipman, Brooklyn; Charley Winter, New York, and Eddie Miller, New York; Louis Cohen, Brooklyn, and Henry O'Brien, San Francisco.

BOXING

Chicago — Harry Dublinsky, 143, Chicago, and Frankie Sagilio, 142, Chicago, drew (10).

Milwaukee—Larry Grebb, 133½, Milwaukee, stopped Carl Fasnaugh, 135¼, Toledo, (7).

New York—Bobby Pacho, 147, Los Angeles, knocked out Nick Pastore, 143, Brooklyn (3).

Louisville, Ky.—Dominic Mancini, 136, Pittsburgh, outpointed Jimmy Vaughn, 136, Cleveland (10).

Baltimore—Harry Jeffra, 120½, Baltimore, knocked out Skippy Allen, 125½, New York (6).

Buffalo, N.Y.—Jimmy Clark, 151, former national amateur middleweight champion, knocked out Len Gulotta (Billy Rosen) 153, Philadelphia, (1).

CANADIANS AT "ROSE BOWL"

Toronto Argos Seek to Have Two of Dominion's Grid Teams Play in South

Toronto, Nov. 24.—A "rose bowl" game in Pasadena, Calif., between Argonauts of the Interprovincial Football Union and one other Canadian football team will be staged on Saturday, January 2, if negotiations underway here are completed.

Tommy Alison, president of the Argonaut Club, said last night he had written to Gene Doyle, manager of Gilmore Stadium, in Hollywood to arrange the fixture, providing proper sponsors can be found in California.

The proposed game would take place one day after the United States classic for the mythical national championship. It would be played under Canadian rules, providing an unusual attraction for Californians.

Alison said he had the scheme in mind for the last three years. He had first communicated with Gene Lockhart, former Argo player, now in pictures in Hollywood, and Lockhart referred him to Doyle.

"Of course," he said, "it all depends on whether we can get a sponsor down there to see this thing through. We would go by train from here to Buffalo and travel from there to California by airplane. The trip would entail eight days of travelling."

Bowling Scores

OLYMPIC ALLEYS
COMMERCIAL A TENPIN LEAGUE

Maroons—H. Stuart 480, J. A. Rowe 510, C. Price 374, J. E. Dobbie 436, F. Sherritt 529, handicap 153. Total 2,482.

Bapco—J. Pollard 557, A. Quinn 536, E. Lindley 505, T. Nute 555, H. Pollard 493, handicap 159. Total 2,805.

Bapco won two.

Shags—Stewart 574, Harris 405, Adams 427, Gurr 499, Stock 484, handicap —39. Total 2,350.

Canadians—Jackson 449, S. Baker 497, H. Bryan 544, J. Struthers 475, Ken Craig 453, handicap 81. Total 2,499.

Canadians won two.

Olympians—R. Proctor 489, L. Wooster 366, J. Finlayson 405, A. Jones 526, low score 260, handicap 132. Total 2,178.

Louis Nelson—J. Winter 423, H. Taylor 376, G. Cliff 343, C. Muston 382, J. Ferguson 690, handicap 43. Total 2,257.

Louis Nelson won two.

C.P.R. FIVEPIN LEAGUE

E. and N. Shops—Fred Cullen 519, Austin Cullen 580, T. Zaccarelli 537, J. Crowe 499, low score 471, handicap 198. Total 2,804.

City Offices—R. J. Beattie 509, C. Olive 333, R. Berry 591, J. J. Hickey 663, C. F. Armistead 615, handicap 276. Total 2,987.

City Offices won three.

Empress Hotel No. 2—J. Kemp 559, E. Zimmerman 476, W. McDiarmid 691, W. Robeck 466, low score 485, handicap 237. Total 2,914.

Lawn Bowlers—A. H. Shotbolt 395, P. E. Tayler 497, J. Belanger 461, J. McMartin 518, G. B. Dixon 516, handicap 495. Total 2,882.

Lawn Bowlers won two.

CIVIL SERVICE FIVEPIN LEAGUE

Treasury—R. Riekinson 591, N. LePoidevin 307, A. Shotbolt 458, M. Gormely 541, C. Davies 455. Total 2,352.

Agriculture—L. W. Johnson 664, E. W. White 281, G. H. Stewart 563, E. Butler 653, J. Bacon 545, G. L. Foulkes 177. Total 2,883.

Agriculture won two.

Bindery—W. Johnston 494, J. Wiley 487, W. A. R. Johnston 545, R. Foster 663, S. Anderson 583. Total 2,772.

Pressmen—G. Neill 551, H. Price 577, H. McCaw 616, G. Jones 276, H. Adams 422, H. Stubbs 170. Total 2,612.

Pressmen won two.

King Sprinters—M. F. Webb 275, M. Snider 234, M. G. Webb 359, Mrs. Miller 226, V. Kitsen 154. Total 1,298.

Minerettes—M. Baker 301, B. Pye 311, P. McLernan 186, M. McLernan 283, M. McDonald 207. Total 1,288.

Each team won one.

Ink Spots—F. Luscombe 311, A. Moon 140, R. Johnston 299, M. Smith 263. Total 1,013.

Duds—V. Jacklin 365, T. Gandy 260, R. Steele 299, P. Firkins 286, M. Thomson 298. Total 1,508.

Duds won two.

Quints—V. Gilman 257, L. Hawthorne 152, E. Dryden 199, D. Harris 341, E. Sayer 220. Total 1,169.

Motorites—D. Robertson 271, F. Sanders 322, A. Kergin 300, E. Bourne 362, D. Bennett 318. Total 1,573.

Motorites won two.

ARCADE ALLEYS
SENIOR FIVEPIN LEAGUE

New England Cafe—W. Youhill 531, S. Nelson 522, A. Theobald 714, V. Scarborough 401, T. Menzies 583. Total 2,751.

The Daily Colonist—W. Dunn 520, A. Benn 682, E. Borde 756, N. Lerick 228, J. Hough 562, H. McCallum 190. Total 2,938.

The Daily Colonist won two.

Elks Club—J. Delahunty 580, R. Turner 714, R. Begg 688, J. McMillan 406, A. Stokes 526. Total 2,914.

Poodle Dog Cafe—Art Harness 683, H. Moulton 522, Carle Rodway 709, Art Porter 658, Jim Huxtable 659. Total 3,231.

Poodle Dog Cafe won three.

Good Eats Cafe—A. Anderson 615, P. Corcoran 566, G. Arsens 447, R. Williams 622, C. Chislett 549. Total 2,799.

Brunsdons—W. Norris 794, D. Clarke 688, W. McBay 689, D. Jones 572, W. Plater 602. Total 3,345.

Brunsdons won two.

WOMEN'S TENPIN LEAGUE

Jolly Rollers—E. McBeath 389, V. Elwood 421, F. Eastwood 320, low score 305. Total 1,435.

King Pins—D. McBeath 412, E. Peden 383, D. Hume 420, B. Elves 383. Total 1,598.

King Pins won three.

Rangers—M. French 292, J. Hibbard 435, A. Ray 386, low score 271. Total 1,384.

Huskies—Miss F. Irvine 450, Mrs. L. Doble 300, Mrs. C. Richards 348, Miss M. Hurst 494. Total 1,592.

Huskies won two.

When Notre Dame Knocked Over Army

The Army provided the colorful background but left it to Notre Dame to furnish the winning thrills for the eastern United States' biggest football crowd of 80,000 that watched their annual meeting at New York. Pictured are both of these aspects of the game: The West Point Cadet Corps parading on the field between halves, and the method by which Notre Dame silenced Army's big gun, Monk Meyer (centre) by ganging up on him. The one occasion when Meyer wasn't throttled, he got away for Army's only score of the 20 to 6 defeat.

Schriner-Gracie Leading Scorers

Last Year's Sniping Champ and Member of Montreal Maroons Head First List of N.H.L.; Larry Aurie, Detroit, Has Most Goals

Montreal, Nov. 24. — Dave "Sweeney" Schriner, Calgary sharpshooter who led National Hockey League scorers last year, has lost none of that goal-getting acumen and today he appeared at the top of the league's first issue of statistics along with Bob Gracie of Montreal Maroons.

The New York American winger and Gracie each have seven points. Schriner compiled his total with three goals and four assists. Gracie helped out with assists on six goals and scored one himself.

Larry Aurie of Detroit Red Wings has the greatest number of goals to his credit with five in six games. An assist boosted his point total to six and left him tied for second place with his teammate, Marty Barry, who scored one goal and five assists.

LIVE IN TIE

Live players tied for third position with five points each. Bob Davidson of Toronto Maple Leafs and his teammate Nick Metz, Neil Colville of New York Rangers, Howie Morenz of Canadiens and Art Chapman of New York Americans.

Penalty honors, if they can be called such, went to Alex "Mine Boy" Levinsky of Chicago Black Hawks. Without a scoring point, Levinsky has spent eighteen minutes in the penalty box, followed closely by Allan Shields of Americans and Earl Seibert of Chicago with seventeen minutes.

Leading scorers follow:

CANADIAN DIVISION

	G.	A.	P.	Pen. in Min.
Schriner, Amns.	3	4	7	0
Gracie, Mtl.	1	6	7	6
Davidson, Tor.	4	1	5	8
Metz, Tor.	3	2	5	7
Morenz, Cdns.	1	4	5	4
Chapman, Amns.	0	5	5	2
Robinson, Mtl.	4	0	4	0
Gagnon, Cdns.	4	0	4	0
Ward, Mtl.	3	1	4	6
Carr, Amns.	3	1	4	6
Wiseman, Amns.	2	2	4	4
Anderson, Amns.	2	2	4	6
Lepine, Cdns.	0	4	4	4
Oliver, Amns.	2	1	3	0
Blake, Cdns.	2	1	3	2
Joliat, Cdns.	2	1	3	10
Shill, Tor.	2	1	3	0
Desilets, Cdns.	1	2	3	5
Apps, Tor.	1	2	3	0
Mantha, Cdns.	1	2	3	2
L. Conacher, Mtl.	0	3	3	0
Thoms, Tor.	0	3	3	0
Boll, Tor.	2	0	2	6
Cotton, Amns.	2	0	2	0
Harker, Mtl.	1	1	2	4
Cain, Mtl.	1	1	2	4
Trottier, Mtl.	1	1	2	9
L. Jackson, Amns.	1	1	2	0
Northcott, Mtl.	1	1	2	12
Haynes, Cdns.	0	2	2	2
Finnigan, Tor.	0	2	2	0
H. Jackson, Tor.	0	2	2	2
Blinco, Mtl.	0	2	2	2
Runge, Cdns.	1	0	1	2
Clancy, Tor.	1	0	1	4
Conacher, Tor.	1	0	1	8
Shields, Amns.	1	0	1	17
Siebert, Cdns.	1	0	1	12
Kelly, Tor.	1	0	1	2

UNITED STATES DIVISION

	G.	A.	P.	Pen. in Min.
Aurie, Det.	5	1	6	2
Barry, Det.	1	5	6	0
N. Colville, Rngs.	3	2	5	14
Pratt, Rngs.	2	2	4	7
Patrick, Rgns.	2	2	4	6
Lewis, Det.	2	2	4	6
Goodfellow, Det.	2	2	4	4
Howe, Det.	3	0	3	2
Shibicky, Rngs.	2	1	3	6
Watson, Rngs.	2	1	3	0
Kendall, Chi.	2	0	2	2
Seibert, Chi.	2	0	2	17
Clapper, Bost.	2	0	2	2
Dillon, Rngs.	2	0	2	0
Goldsworthy, Bost.	2	0	2	0
McDonald, Det.	1	1	2	8
Heller, Rngs.	1	1	2	12
Sorrell, Det.	1	1	2	4
Beattie, Bost.	1	1	2	0
Cowley, Bost.	1	1	2	0
Jerwa, Bost.	1	1	2	8
Getliffe, Bost.	0	2	2	4
F. Cook, Bost.	0	2	2	0
W. Kilrea, Det.	0	2	2	2
Kelly, Det.	1	0	1	2
March, Chi.	1	0	1	5
Smith, Bost.	1	0	1	0
Sands, Bost.	1	0	1	0
Keeling, Rngs.	1	0	1	4

WRESTLING

Worcester, Mass.—Cliff Olson, 215, Minnesota, defeated Cliff Warner, 220, St. Louis, two straight falls.

Philadelphia—Everett Marshall, 220, La Junta, Colo., threw George Zaharias, 209, Pueblo, Colo., 5.43.

Omaha, Neb.—Joe Dusek, 218, Omaha, defeated Dick Lever, 230, Nashville, Tenn., two out of three falls.

M.C.C. FORCES CRICKET DRAW

Time Limit Saves English Team From Defeat; Duckworth Breaks Finger

Sydney, Australia, Nov. 24.—Defending stubbornly, the touring Marylebone Cricket Club team today forced a draw in its match with an Australian eleven. The Aussies declared this morning at their overnight total of 544 for eight wickets. At the first attempt M.C.C. was dismissed for 288. The Englishmen showed no improvement in the second innings and when time was called had compiled 245 for eight.

Maurice Leyland gave proof of his dependability when he tenaciously defended his wicket for the greater part of the day, and was beaten at the end with 118 runs. The Yorkshire star batted nearly four hours and scored ten fours.

But the match proved expensive for the tourists. George Duckworth, fiery little veteran wicketkeeper, who resumed playing only a few days ago after an injury to his hand, yesterday broke the index finger of his left hand in stopping a fast ball. He will be unable to play for three weeks, and it is likely his place in the first test at Brisbane, starting December 4, will be taken by Leslie Ames, Kent stumper.

KING CLANCY ANNOUNCES HIS RETIREMENT FROM ACTIVE HOCKEY

(Continued From Page 11)

PLAYED EVERY POSITION

In one of those 1923 games at Vancouver, Clancy played every position on the team, a unique performance never equalled since in a Stanley Cup game.

When Clint Benedict, Ottawa netminder, was penalized for striking an opposing player with his stick, Clancy went into the nets. Without pads, he stood up under fire for two minutes and scored a shutout.

Fifteen years is a long time to stay in big league hockey and none of the men on that 1923 team but the great King is still active as a player. George Boucher, Lionel Hitchman, Frank Nighbor, Clint Benedict and Cy Denneny are coaching teams, Benedict in England. Eddie Gerard, Harry Helman and Harry Broadbent were the other members of the club which was managed by Tommy Gorman, now manager of the Montreal Maroons.

Soccer Standings

Up to and including games of Saturday, November 21:

ENGLISH LEAGUE
First Division

	P.	W.	L.	D.	Goals F.	Goals A.	Pt.
Sunderland	15	9	4	2	35	26	20
Portsmouth	16	8	4	4	26	20	20
Brentford	16	8	5	3	31	29	19
Arsenal	15	6	4	5	26	20	17
Everton	15	8	6	1	32	29	17
Middlesbrough	15	7	5	3	30	30	17
Derby County	16	7	6	3	38	31	17
Huddersfield Town	16	6	5	5	26	21	17
Grimsby Town	16	8	7	1	38	33	17
Stoke City	16	6	5	5	27	23	17
Charlton Athletic	16	5	4	7	19	22	17
Preston North End	15	6	5	4	21	21	16
Manchester City	16	5	5	6	31	24	16
Liverpool	16	5	6	5	29	31	15
Chelsea	16	5	6	5	20	24	15
Birmingham	16	4	6	6	29	32	14
Bolton Wanderers	15	4	6	5	17	22	13
Sheffield Wednesday	16	3	6	7	24	26	13
Leeds United	16	6	9	1	21	30	13
West Bromwich Alb.	15	5	8	2	25	35	12
Wolverhampton W.	16	5	9	2	27	28	12
Manchester United	15	3	8	4	21	36	10

Second Division

	P.	W.	L.	D.	F.	A.	Pt.
Bury	16	9	2	5	28	17	23
Plymouth Argyle	16	8	2	6	34	18	22
Coventry City	16	8	3	5	28	15	21
Blackpool	16	9	4	3	32	21	21
Newcastle United	16	9	5	2	33	19	20
Aston Villa	17	6	3	8	33	28	20
Sheffield United	16	7	5	4	29	23	18
Fulham	16	7	6	3	27	22	17
Burnley	16	6	6	4	20	18	16
Tottenham Hotspurs	15	6	6	3	33	21	15
Blackburn Rovers	15	5	5	5	16	16	15
Leicester City	16	5	6	5	22	22	15
Southampton	16	6	7	3	24	29	15
Swansea Town	15	6	7	2	21	29	14
Norwich City	16	5	7	4	23	24	14
Barnsley	16	5	7	4	20	30	14
Chesterfield	15	5	7	3	27	29	13
Notts Forest	15	4	6	5	22	30	13
West Ham United	16	5	8	3	20	30	13
Bradford City	17	3	9	5	22	38	11
Bradford	16	4	10	2	20	39	10
Doncaster Rovers	15	2	9	4	8	33	8

Third Division (Southern Section)

	P.	W.	L.	D.	F.	A.	Pt.
Luton Town	16	11	4	1	35	17	23
Brighton & Hove Al.	17	9	5	2	26	16	20
Cardiff City	16	9	5	2	26	22	20
Gillingham	16	9	5	2	21	20	20
Millwall	16	7	4	5	27	18	19
Bournemouth	16	8	5	3	22	17	19
Watford	16	7	5	4	30	22	18
Southend United	16	6	4	6	30	25	18
Reading	16	7	5	4	29	25	18
Swindon Town	16	6	5	5	32	21	17
Queen's Pk. Rangers	16	7	6	3	25	20	17
Notts County	16	6	5	5	26	25	17
Northampton Town	16	6	6	4	25	22	16
Clapton Orient	16	5	5	6	20	20	16
Bristol Rovers	16	7	8	1	25	25	15
Crystal Palace	16	5	7	4	26	25	14
Torquay United	16	5	7	4	20	23	14
Bristol City	16	5	8	3	22	31	13
Walsall	16	4	9	3	19	33	11
Exeter City	16	3	8	5	17	31	11
Aldershot	16	2	9	5	15	32	9
Newport County	16	1	10	5	20	48	7

Third Division (Northern Section)

	P.	W.	L.	D.	F.	A.	Pt.
Chester	16	11	3	2	45	16	24
Hull City	15	8	2	5	23	17	21
Stockport County	16	7	3	6	34	16	20
Lincoln City	16	8	4	4	40	29	20
Mansfield Town	15	8	4	3	33	23	19
Oldham Athletic	16	7	4	5	33	26	19
Wrexham	16	7	4	5	30	25	[illegible]
Hartlepools United	15	6	4	5	20	17	[illegible]
Port Vale	16	7	6	3	26	27	[illegible]
Rotherham United	15	7	6	2	34	25	16
New Brighton	16	5	5	6	15	17	16
Southport	16	4	4	8	28	33	16
Halifax Town	16	7	7	2	17	23	16
Carlisle United	15	7	7	1	22	24	15
York City	15	4	6	5	21	27	13
Crewe Alexandra	16	2	5	9	21	31	13
Barrow	15	4	7	4	22	26	12
Accrington Stanley	15	4	8	3	16	22	11
Darlington	15	2	7	6	25	33	10
Gateshead	15	2	7	6	16	28	10
Tranmere Rovers	16	2	9	5	23	40	9
Rochdale	16	3	10	3	20	39	9

SCOTTISH LEAGUE
First Division

	P.	W.	L.	D.	F.	A.	Pt.
Aberdeen	18	13	3	3	50	21	29
Celtic	18	12	2	4	45	22	28
Rangers	16	9	0	7	31	12	25
Hearts	17	11	4	2	46	23	24
Third Lanark	18	10	5	3	35	24	23
Motherwell	18	9	6	3	39	30	21
Falkirk	18	9	7	2	48	35	20
Dundee	18	7	5	6	29	30	20
Partick Thistle	17	6	5	6	37	26	18
Kilmarnock	18	8	8	2	33	31	18
St. Johnstone	18	7	8	3	31	28	17
St. Mirren	18	7	8	3	33	37	17
Hibernians	18	5	8	5	33	44	15
Queen's Park	19	5	9	5	23	38	15
Hamilton Academ.	17	7	10	0	40	53	14
Clyde	17	5	10	2	25	46	12
Arbroath	18	5	11	2	23	42	12
Albion Rovers	18	3	11	4	26	45	10
Dunfermline Athletic	18	3	12	3	39	54	9
Queen of South	18	2	11	5	23	49	9

Second Division

	P.	W.	L.	D.	F.	A.	Pt.
Ayr United	16	11	3	2	54	23	24
St. Bernards	16	10	3	3	47	20	23
Morton	16	10	3	3	48	22	23
Airdrieonians	16	8	3	5	37	21	21
Raith Rovers	16	9	6	1	33	35	19
East Stirlingshire	16	9	6	1	35	30	19
Cowdenbeath	16	7	6	3	37	33	17
East Fife	16	5	5	6	28	23	16
King's Park	16	7	7	2	36	41	16
Dumbarton	16	6	7	3	21	31	15
Forfar Athletic	16	5	6	5	34	46	15
Alloa	16	6	8	2	22	28	14
Stenhousemuir	16	6	9	1	33	36	13
Dundee United	16	5	8	3	36	43	13
Montrose	16	5	8	3	27	47	13
Brechin City	16	3	7	6	24	39	12
Leith Athletic	16	5	10	1	23	31	11
Edinburgh City	19	1	13	2	20	46	4

IRISH LEAGUE

	P.	W.	L.	D.	F.	A.	Pt.
Belfast Celtic	15	11	1	3	43	11	25
Derry City	15	12	2	1	54	23	25
Linfield	15	11	2	2	46	22	24
Newry Town	15	7	6	2	36	32	16
Glentoran	15	7	6	2	41	39	16
Ards	15	7	6	2	32	35	16
Portadown	15	6	6	3	22	24	15
Larne	15	7	8	0	30	34	14
Distillery	15	5	8	2	24	28	12
Cliftonville	15	4	7	4	28	36	12
Coleraine	15	4	8	3	14	34	11
Glenavon	15	4	10	1	30	35	9
Bangor	15	3	10	2	24	47	8
Bellymena United	15	3	11	1	24	48	7

Supervisor Of Bank Retiring

Canadian Press

Montreal, Nov. 24.—R. H. Baird, for the past ten years supervisor of British Columbia branches of the Royal Bank of Canada, with headquarters at Vancouver, has been granted leave of absence, with subsequent retirement on pension, bank headquarters announced yesterday. He is completing thirty-seven years of service.

B. O. Moxon, manager of the Winnipeg branch, will succeed Mr. Baird. F. T. Palfrey, manager of the Saint John, N.B., branch, has been appointed manager at Winnipeg.

Forest fires have been known to travel faster than a man can walk, for a distance of a mile or more.

BIG BUSINESS GROWTH SEEN

In Some Fields in Canada Records For 17 Years Are Set, Ottawa Reports

Canadian Press

Ottawa, Nov. 24.—Vigorous activity, setting records for the past seventeen years in some departments, boosted the business index for October to the highest point since the start of 1930, according to the Dominion Bureau of Statistics.

Impressive increases, the bureau said yesterday, "were fairly general." Shipments from gold mines were "greater than in any month in history" and "zinc exports were greater than in any other October."

The index rose from 115.3 at the end of September to slightly more than 120 as twenty-seven of thirty-one factors showed advances. Excess of exports over imports was 39.5 per cent. Declines were in copper exports, automobile and truck production, contract awards and building permits.

NEW PEAKS SEEN

Among the long-time peaks were these:

Index of manufacturing production highest in any month since July, 1929; index of cigarette releases highest of any October since the post-war period; manufacture of sugar highest of any October since post-war days; hog slaughterings greater than in any month in the last seventeen years; newsprint production greatest of any one month; imports of crude petroleum greatest of any month in history; volume of pig iron and steel production greatest of any month in the past seven years; production of electric power greater than any previous monthly total; export trade of $113,000,000 greater than in any month since November, 1929.

VOLUME OF BUSINESS

Index of standings of the general economic situation for the first ten months of the year, with corresponding figures for 1935 in brackets, and the increase were listed as these:

Physical volume of business, 111 (101.3), 9.6 per cent; wholesale prices, 73.8 (72), 2.5 per cent; common stock prices, 116.9 (91.1), 28.3 per cent; Dominion inverted bond yields, 148.3 (136.3), 8.8 per cent; mining stock prices, 152 (122.8), 23.8 per cent.

NICKEL INCREASES

Production and general business figures for the first ten months of the year, with those for the corresponding period of 1935 in brackets:

Copper exports, 330,581,500 pounds (335,119,500), down 1.4 per cent; nickel exports, 142,644,400 (117,702,700), up 21.2 per cent; zinc exports, 281,775,600 (243,642,800), up 15.7 per cent.

Manufacturing production index on the base 1926 equals 100, stood at 107.8 for the first ten months, compared with 97.6 for the corresponding period last year, increase of 10.5 per cent.

HUNTERS DIE IN MANITOBA

Three Killed and Two Others in Hospitals as Big Game Season Opens

Canadian Press

Winnipeg, Nov. 24.—Two men and one woman were dead of gunshot wounds and two other men were in hospitals today, the second day of the big game shooting season in Manitoba.

Coroners' juries last night returned verdicts of accidental death in the cases of Thomas B. Nicol, fifty-five, at Winnipeg, and Carl Lenchuk at Pine Falls. At Letellier, it had not been decided whether to hold an inquest on the death of Rolande Bessette, nineteen.

Nicol was killed Saturday as a rifle discharged while being put back into its case after being taken apart.

Lenchuk died in the hospital at Pine Falls, 100 miles northeast of here, yesterday. He was wounded Sunday by a bullet from John A. Isfeld's rifle while shooting a day before the season opened.

Struck in the head by a bullet from a .22-calibre rifle fired, police said, by five-year-old Jean Ayotte from the rear seat of an automobile, Miss Bessette was fatally wounded near Letellier, fifty miles south of Winnipeg.

FRUIT CROPS ARE SMALLER

But Prices in Most Fields in Canada Above Last Year's

Canadian Press

Ottawa, Nov. 24.—Total fruit production in Canada is considerably below last year, said a crop report issued today by the Dominion Bureau of Statistics, co-operating with the Dominion and provincial agriculture departments.

Apple crops in all provinces are smaller this year, Nova Scotia and British Columbia showing the greatest reduction.

Winter injury, spring frosts and summer droughts combined with insect and fungus pests to reduce the yields. Fall rains have improved prospects for next year.

Prices for most fruits show improvement over last season, and vegetables have also realized higher returns for the growers.

RETURNS IN B.C.

Report for British Columbia: Throughout the harvesting season, weather conditions were generally favorable and crops were garnered with a minimum of loss. Some celery in the Armstrong district was damaged by frost, but not beyond the point where it could be salvaged for hearts.

The total crop of apples is now placed at 4,448,100 boxes compared with last year's figure of 5,144,700 boxes. The quality of the fruit is excellent, there being a noticeable freedom from insect and fungus injury. While smaller than usual, the apples are exceptionally well colored.

The pear crop, estimated at 250,700 boxes, is a little below last year's figure of 269,200 boxes.

ONION YIELD

The onion crop yielded less than average because of reduced size, but quality was good and the demand has been fairly brisk at prices somewhat better than last year.

Field tomatoes were a light crop and although cannery prices were above those of last year, some factories were unable to secure their full requirements and as a result the pack will probably be smaller than that of 1935.

Celery was a good crop and with the exception of the frost damage, quality was satisfactory.

Potatoes were a medium crop, with prices ruling higher than for a number of years.

Alaska Farm Scheme Scored

U.S. Senator E. Thomas Says Mantanuska Plan Will Soon Collapse

Associated Press

Washington, Nov. 24.—The government's effort to plant a colony in the Matanuska Valley, Alaska, was called "a failure" yesterday by Senator E. Thomas, Oklahoma Democrat, who said he was convinced the ambitious homestead project would "collapse as soon as federal aid is withdrawn."

The experiment is worth "every penny it cost," he added, "because it has proved once and for all that Alaska is not suitable for large-scale colonization."

"The Matanuska Valley has only two seasons—July and winter," Mr. Thomas asserted, "because the sun shines twenty-four hours a day during the brief summer season, vegetables grow in lush abundance, but their rapid growth makes them watery and virtually worthless for marketing."

He said the valley's radishes "tasted like icicles," and that potatoes have to be dried out in a slow oven before they can be stored even a short time.

The scheme has cost about $14,000 per family, he estimates, instead of the $3,500 originally predicted.

BELA LANAN—COURT REPORTER — *Founded on Actual Court Records and You Can Be the Judge* — By L. Allen Heine

½-DAY SPECIALS
COTTON PILLOW CASES, each 17c
LADIES' COTTON HOSE, pair 15c
WARM PLAID SCARFS, each 25c
KRINKLETTE SPREADS, all sizes 1.29
MEDICAL ABSORBENT COTTON, per lb. roll 29c
DICK'S
1324 Douglas St. Phone E 7552

DEPENDABLE
Dry Cleaning and Dyeing
For Prompt Service
Phone G 1621
CITY DYE WORKS
844 Fort Street
Geo. McCann, Manager

RAY'S
734 FORT STREET
BRAID'S BLUE LABEL
TEA
37c lb.

Politician In Chicago Slain

Police Investigate Death of Michael J. Calvin From Shotgun Slugs

Associated Press

Chicago, Nov. 24.—Detectives looked to fifty-five-year-old Michael J. Galvin's career as politician and union leader today for the motive which prompted four gunmen to riddle him with shotgun slugs.

Galvin walked alone from his office near the Loop last night to meet his chauffeur at a railroad station, said Chief of Detectives Walter Storms. The killers drove to the curb in an automobile. They fired four times.

Twenty-seven slugs tore through Galvin's body. He was dead when police arrived.

Galvin, Republican committeeman in a West Side ward, was secretary of the Truckers' and Teamsters' Union, rival of the Truck Drivers' and Chauffeurs' Union. He was the fourth person connected with these organizations who died violently since 1924.

"I don't know why they should bump Mike," Thomas Conley, president of the Chicago Truck Drivers' and Chauffeurs' Union local, told Storms. "It couldn't have been over any union trouble. We haven't had any recently. It must have been something on the outside."

Camping Trip Is Vancouver Plan

Canadian Press

Vancouver, Nov. 24.—Canadian legislators may be taken on a camping trip into the Garibaldi region next summer if the Vancouver City Council follows a suggestion made yesterday by Alderman A. G. Harvey.

Mr. Harvey suggested members of the federal Parliament, British Columbia Legislature, City Council, parks board and service club representatives should visit the Garibaldi area to gain a "clear conception of the necessity for developing the region as a tourist attraction and mountain playground."

LARGE STORES NOT CHEAPER

Col. H. E. Goodman Tells Credit Granters Small Retailer Will Continue

"The price charged by the small store is no higher than that charged by the large store, but the larger organization can afford to put over the idea of lower prices—and it generally is only an idea," Col. H. E. Goodman told the Victoria Credit Granters' Association at its luncheon today.

Colonel Goodman outlined the problems facing the independent retailers today, and offered as a solution for them closer co-operation between the merchant and the jobber, and a modernization of ideas on the part of the merchant.

"I don't believe legislation will help," he said.

He felt confident the retail store would continue to exist and be successful, although it could never supplant its main competitors, the chain store, the department store, the mail order house and the wholesaler who entered the retail business.

The first three of these competitors worked with the same object in mind—to obtain a reputation for cheapness. This was done by quoting low prices on a few articles of known value, leading the public to believe that prices on the great majority of articles, whose value they did not know, would be proportionately low.

Actually the department store or chain store could not operate any more cheaply than the efficient independent retailer. They had to build their own jobbing systems, an expensive process, costing just as much as the discount which the retailer paid to his wholesaler.

SERVICE NOT GIVEN

Where the chain stores and department stores had the advantage was that they did not need to give the type of service that was required of the small shop. The small retailer was expected to keep on hand stocks of all the slow-moving articles which the bigger organizations did not bother to carry because they were not profitable.

To combat the advantage accruing to the large organization by its extensive advertising, the retailer must have a definite plan of action.

The plan which Colonel Goodman outlined consisted first in telling people in their own homes of values offered, either by newspaper advertising, personal letter or catalogue, the last being generally too expensive. Secondly, the advertising must be followed up by the display of the article in question in the window, and thirdly, the article should be placed inside the store in such a manner that the purchaser would have to circulate as much as possible among the other goods displayed to reach it.

Colonel Goodman was introduced by Lawrence Mallek and thanked by Walter Fletcher. A brief period of discussion followed his address.

No Further Potato Probe

Furnished with fresh powers to deal with "bootlegging" of potatoes, the provincial government is not expected to order a wider inquiry into the operations of the B.C. Coast Vegetable Marketing Board, which were under study for the last five days of the session by the agricultural committee of the Legislature.

The committee found no evidence of charges against the marketing board but did suggest a commission with wider powers could study the matter of price spread between grower and consumer, attributing part of this at least to the reduction in volume of produce handled by the board due to bootlegging. The new marketing act, the government hopes, will enable control boards to work out this problem satisfactorily.

Applications by Claude Belcher and Lawrence Mainwaring for membership in the Junior Chamber of Commerce were approved yesterday by the Victoria Chamber of Commerce.

ARTIFICIAL LIMBS • SPLINTS • BRACES
Sun Lamps for Winter Health
FOR RENT OR SALE
Every home should be supplied with a Sun Lamp. The healthgiving rays give added protection against winter ailments. Table models, with carbons and goggles, each $3.95 and $4.95
TRUSSES UNIFORMS
Surgical Appliance & Supply Co
742 FORT ST. OPP PIGGLY WIGGLY Phone E 3174
SURGICAL and DRESS CORSETS • SURGICAL BELTS

SALE OF RUGS
A NUMBER of discontinued patterns go on sale Tuesday. These are Axminsters, Wiltons, Oriental reproductions, etc. They are of splendid quality and the prices represent genuine savings.
Home Furniture Co.
825 FORT ST. (Above Blanshard) E 9921

NEWS IN BRIEF

A general warning was issued by M. F. Hunter, returning officer, today against vandals who have started to rip down notices of the civic election. Anyone caught tearing them down will be liable to court action.

Mercer Fatt, Cabin 29, 740 Johnson Street, was found dead in his rooms this afternoon, according to city police. The finding of the body was reported shortly before 2 o'clock. No known relatives could be immediately located by police.

The city's finance and business and trades development committees were scheduled to meet Harvey Kavaner of Winnipeg, at 3.30 o'clock this afternoon to enter further discussions over his offer to lease the Panama Pacific Terminal Limited elevator at Ogden Point.

A remand until next Monday was granted in the City Police Court this morning in the case of Lou Kee Loy, Chinese, charged with assaulting a Chinese woman. Lee York Len, F. L. Shaw appeared for the accused and pleaded not guilty. Bail was set at $500 in two sureties.

The Ward Three Ratepayers' Association of Saanich will hold a meeting in the Scout Hall, Cadboro Bay, on Thursday evening next. Leslie Scott, the president, will preside. Councillor Lambrick will give an account of the year's municipal business, and will answer questions.

A women's and girls' tumbling class will commence Thursday evening at the Y.M.C.A. badminton hall at 7 o'clock under the direction of Len Oliver, assisted by Lorne Ritchie and Chris McRae of the Y.M.C.A. Any wishing to attend the classes are asked to register at the Y.M.C.A.

Rev. J. Wesley Lee, who is conducting an evangelistic mission in the Douglas Street Baptist Church, is drawing capacity crowds. Evangelist Lee is a forceful preacher and Bible expositor. He will preach this evening on the subject: "Is Christ's Second Advent at Hand? Is Armageddon at the Door?"

The Victoria West Liberal Social Club will hold a progressive 500 party tonight in the clubrooms, 414 Skinner Street, at 8 o'clock. Tomorrow afternoon at 2.30 o'clock, the annual bazaar will be held to raise funds for the children's Christmas tree party. Mrs. C. J. McDowell will formally open the affair.

George Richardson, Sidney, who pleaded guilty last Friday to a charge of having goods stolen from a boat at the Oak Bay Boathouse in his possession, was sentenced to six months' imprisonment by Magistrate Hall in the Provincial Police Court yesterday. Sergt. Richard Harvey, prosecutor, produced a lengthy list of previous convictions against the accused, indicating he had been before the courts in several Canadian provinces.

F. Vivian Shoemaker, boys' work secretary of the Y.M.C.A., and a delegation composed of J. Adam, president of the Victoria Hi-Y Club and president of the Victoria High School Students' Council, G. Bishop and D. Anstey of the local Hi-Y Club, returned to the city yesterday from the annual Hi-Y conference of Victoria and the mainland at North Vancouver over the week-end. The conference was held under the direction of the Vancouver Y.M.C.A., with G. A. Ross, its secretary, as chairman.

Members of the Tubercular Post B.E.S.L. enjoyed an interesting illuminated address on the Vimy pilgrimage recently by Comrade Harry Thompsett of the Britannia branch, who, with his wife, attended the unveiling of the great memorial this summer. Moving pictures of that impressive event, and of the surrounding battlefields, now scenes of peace and order, were shown. Leslie Clarke recited an appropriate poem, "On the Wire," by Robert Service. A vote of thanks was passed to the ladies of the auxiliary, who were responsible for the pleasant evening and who served refreshments at the close.

No Newsprint Shortage Seen

Survey of Mills in U.S. and Canada Shows Supply Ample, Says Publisher

Associated Press

New York, Nov. 24.—L. B. Palmer, general manager of the American Newspaper Publishers' Association today described reports of an impending newsprint shortage as "scarehead."

A survey of mills, both in the United States and Canada, he said, showed "ample newsprint for the rest of this year and for at least the first six months of 1937."

Palmer pointed out the price for next year had already been set at $42.50 a ton, an increase of $1.50 over the 1936 figure, and said he did not expect any further increase this year although there were reports the "spot market" next fall would be higher than contract prices.

"Only a skyrocket boom in advertising above the 1929 level might bring about a genuine shortage," Mr. Palmer said, "and although newspaper advertising is markedly rising in volume, in October of this year it reached only a point slightly below the starting-point of the 1929 boom which saw a rise from 140 million-odd agate lines in January to over 180 million lines in October.

"Even in such a case," he said, "newspapers could tighten their space and avoid anything in the nature of a genuine shortage."

Many Canadian mills, he said, were now lying idle, awaiting only orders to go into full production.

SOLICITING CASES OPEN

Validity of City By-law Again Contested in Police Court

Hearing of charges involving the city by-law governing sightseeing soliciting opened in the City Police Court this morning before Magistrate Henry Hall.

The charges are preferred against Arthur Buller, Fred Tubman and Joseph Lindal, following alleged violations of the by-law during the summer travel season.

There are several charges against each of the accused and the hearings have awaited a ruling in higher court which was recently handed down, upholding a conviction and fine against Buller by Magistrate George Jay.

Stuart Henderson appeared for the accused this morning when Buller's case was heard.

Sergt. James Florence and Const. D. Donaldson, for the prosecution, testified they had, on July 7, seen and heard Buller soliciting passengers on the Ss. Princess Marguerite, from a launch in the Inner Harbor, to ride on Blue Line Busses.

In cross-examination Mr. Henderson indicated his defence would contest the right of the city to legislate over waters of the Inner Harbor.

His defence argument was reserved until tomorrow morning.

Instructors At Conference

Archie McKinnon Back From Northwest Physical Director's Meeting

Declaring it to be the largest of its kind ever held in the northwest, Archie McKinnon, physical director of the local Y.M.C.A., returned yesterday from the "Y" physical directors' conference held in Seattle over the week-end.

Fourteen of the leading branches of the association in the northwest were represented at the conference with approximately forty-five delegates present.

The highlight of the conference was the address given by Dr. F. B. Messing on social hygiene and sex education, in which he deplored present conditions in that regard.

The practical side of physical education was demonstrated by Larry Bidlake, former member of the Y.M.C.A. here and classmate of Archie McKinnon. Bidlake is now physical director of the Washington Athletic Club. His demonstration dealt with the use of the medicine ball, volleyball and general play gymnastics.

Lynn Russell, Seattle, presided over the directors' meeting. Dr. A. Holmes Johnson, Portland, was chairman at the physical education committee meetings. Sessions were held Saturday and Sunday morning.

Employment In Britain Gains

Insured Persons on Lists Set Record; Number of Strikes

Associated Press

London, Nov. 24.—Strikes and recovery are spreading together throughout the British Isles.

Economists refuse to believe, however, that either breeds the other in spite of the oft-expressed belief that "increasing strikes denote a return to prosperity."

The textile unions of the Lancashire district some weeks ago notified their employers they would call a strike effective during the Christmas season unless their demands for higher wages were met.

There were ninety new strikes started in September, the latest statistics published in the Ministry of Labor Gazette show, whereas the month before there were fifty-nine new strikes, and forty-two in September a year ago.

EMPLOYMENT INCREASES

Employment as of October 26 was 11,103,000 insured persons, the highest ever recorded, and unemployment among insured workers was 2,611,810, the lowest since March of 1930. The totals, however, represent only insured persons.

In the financial field dividends are rising, trading on the stock exchange has reached boom time levels, corporate profits have expanded and a general air of industrial prosperity pervades the board rooms of the city.

Wages in recent months have climbed steadily. It is estimated by the Ministry of Labor the increases amounted to £165,150 ($825,750) last year.

Nevertheless, of the ninety new strikes in September, more than a third were caused by disputes over wages.

Hon. W. D. Euler, Minister of Trade and Commerce, has wired the Victoria Canadian Club and Chamber of Commerce, that a last-minute delay in his plans for sailing for the Orient prevents him from accepting an invitation to speak at a joint luncheon here December 2. Although he expects eventually to sail from California, the minister says in his telegram he will make every effort to speak here in the event of his passing through Vancouver.

Vancouver, Nov. 24 (Canadian Press).—Edward Lavery, address unknown, was in a critical condition in a hospital here today, while police investigated responsibility for the beer parlor scuffle in which he was injured.

Obituary

JAMES McNEILL

Funeral services for James McNeill, who passed away yesterday morning, will be held under the auspices of Victoria Lodge, No. 1, I.O.O.F., tomorrow afternoon at 2 o'clock in the Sands Mortuary Chapel. Rev. Dr. W. G. Wilson will officiate and interment will be in Colwood Burial Park.

JOHN FINGAL SMITH

Word was received from Cranbrook yesterday of the death of John Fingal Smith, aged eighty-one, a pioneer of the province. He was born in Prince Edward Island and educated as a teacher, and came to Victoria in 1875 and was an instructor in Bishop Cridge's grammar school here. Since 1918 he had lived in Cranbrook, where his widow survives.

BETTY ROY DAVIDSON

The funeral of Miss Betty Roy Davidson, who passed away at the Royal Jubilee Hospital on Saturday, took place yesterday afternoon, Rev. Dr. Clem Davies officiating. The casket was covered with many beautiful flowers. Relatives and many friends were present at the service, and the hymns sung were "Abide With Me" and "Peace, Perfect Peace." Mrs. S. M. Morton sang the solo, "Sometime We'll Understand." The following acted as pallbearers: John Henderson, J. S. Watson, K. Dunn and Wilson James. Interment was in Royal Oak Burial Park.

JESSIE RICHARDSON

The funeral of Mrs. Jessie Richardson, who passed away last Thursday, took place yesterday afternoon. Relatives and an unusually large gathering of friends attended the impressive service conducted by Rev. T. R. Lancaster. The hymn sung was "Nearer, My God, to Thee." Mrs. S. M. Morton rendered the solo, "Beautiful Isle of Somewhere." The many beautiful flowers bore testimony to the popularity of Mrs. Richardson. Honorary pallbearers were Mrs. E. G. Rowebottom, Mrs. H. Goulbourn, Mrs. F. Daniels, Mrs. S. Winterbottom, Mrs. F. W. Wilfert and Mrs. W. Webster. Active pallbearers were Chief Thomas Heatley, Sergeant J. G. Florence, E. A. Gallop, H. V. Lane, J. C. Hocking and A. F. Stevens. The remains were laid at rest in Royal Oak Burial Park.

Aged Men Are Given Concert

The Young People's Department and friends of the First United Church yesterday evening entertained inmates at the Aged Men's Home with a delightful concert at which Ken Simpson president of the Y.P.D., acted as chairman. During the evening Rev. Mr. Horton, assistant minister, brought greetings from the church and expressed Dr. Wilson's regrets at being unable to be present.

The following programme was rendered: Mandolin ensemble, Dorothea Camsusa, Gladys Newstead and May Warnock; song, James Petrie; highland dance, pupils of Miss Grant; songs, Bobby McMillan; cornet solo, John Gough; duet, Messrs. Petrie and Thomas; humorous reading, R. Hardy; piano solo, Mrs. J. Gough; songs, Mrs. Madie Carver; highland dances, pupils of Miss Grant; song, Miss Lauretta McCall; mandolin ensemble, Dorothea Camsusa, Gladys Newstead and May Warnock; recitation, Miss Eileen Bowman; song, J. Maurice Thomas; humorous duet, Messrs Hardy and Thomas; song, Mrs. Madie Carver.

The duties of accompanists were shared by Mrs. J. Gough, Jack Smith, pianists, and Archie McMillan, piper. At the conclusion of the programme, G. Havard, superintendent of the home, expressed the thanks of the inmates for the splendid entertainment given. Refreshments were served by the young people to all present.

Welcome Visitor From Australia

Hon. Percy Pease, Deputy Prime Minister and Minister of Lands of Queensland, Australia, will arrive in Victoria by the R.M.S. Niagara Thursday night, according to word reaching the Legislative Buildings. Plans are being made to have a representative of the provincial government meet him.

Mr. Pease is accompanied by Mrs. Pease and B. Grenning, director of forestry for Queensland. They are on their way to England, but will stop in Victoria two or three days. Mr. Pease and Mr. Grenning will study forestry methods on the island at first hand during their stay.

LONDON SEES WAR DANGERS

Manchester Guardian Says Grave View Taken of Spreading Spanish Clashes

London, Nov. 24.—Foreign Secretary Eden's announcement in the House of Commons that Great Britain will not recognize either side in the Spanish civil war as belligerents at present evoked varying comment in British newspapers today.

The Manchester Guardian, Liberal, referred to Spanish government charges a foreign submarine attacked the government cruiser Miguel de Cervantes at Cartagena Sunday. It said:

"It is not in itself unlikely that the rebels have a submarine. If Italy and Germany can supply them with airplanes and tanks, they can also supply them with submarines or with destroyers, cruisers and battleships for that matter. But this would mean that the civil war is no longer confined in Spain. There can be no doubt at all that the view taken here of the Spanish situation is graver than is officially admitted."

ARTIST HAS GREEN EYES

Kayla Mitzel, Wizard of the Violin, Proud of Her Magnetic Orbs

"Take a good look, aren't they green?"

Kayla Mitzel's silvery laugh pealed forth as she wheeled and faced the reporter as she walked from the Princess Elizabeth to the Empress Hotel this morning.

"I remember when I was on my last visit to Victoria two years ago it was stated in the newspapers that my eyes were brown. I want to correct that impression."

A look into the eyes of the twenty-one-year-old violinist was convincing proof that her eyes were green, magnetically so.

Her Alpine hat, perched jauntily on the top of her raven tresses and wearing a leopard skin coat, Miss Mitzel was in a chatty mood as she stepped ashore after a late breakfast.

"How wonderful! What a glorious Victoria!" she exclaimed taking in the beautiful panorama of the harbor, bathed in bright sunshine.

LOST IN FOG

"You know, when we were in Vancouver yesterday we experienced a fog of the pea-soup variety."

"Did the fog interfere with your recital?" she was asked.

"Perhaps, to some extent," she mused. "Some of the people got lost in the fog and had to leave their automobiles on the street." But there were 1,500 people in the Auditorium, and they gave me a wonderful reception."

Her mother, Mrs. E. D. Mitchell, explained that 600 seats had to be cancelled because of the dense fog, which completely demoralized traffic.

Mrs. Mitchell carried the violin case which contained the valuable Ruggiero with which Kayla so skillfully intrigues her audiences. The violin dates back to 1690, and is valued by its owner at $12,000.

MUSIC STANDARD HIGHER

"The standard of music is much higher now than it used to be," said Miss Mitzel, speaking of her art.

"There is a greater and more universal understanding of good music. "Musicians of today do not have to play down to their audiences."

She spoke of Arthur Schnabel, the pianist, who but five years ago would not be listened to in New York. "He went back there last year and a house could not be found big enough to accommodate those who sought to hear him," she said.

Miss Mitzel was last in Victoria November 12, 1934, when she made her western Canadian debut. From here she went back to Winnipeg, where she was born, and she was given a royal reception by Mayor Ralph Webb and the citizenry.

"Just another instance of a hometown girl making good," laughingly commented the youthful artist.

Since then she has again toured Europe, appearing in London, Stockholm, Oslo, Amsterdam and Paris, where Carl Flesch first introduced his protege.

Miss Mitzel is appearing in recital at the Empire Theatre tonight.

Overnight Entries At Bay Meadows

First race—Six furlongs: Roxana S. 106, Snooksie Shot 112, Thrilling 103, High Sun 111, Enella 108, Junior Conard 111, Pretty Quick 106, Dicky Boy 108, Barbara Lee 103, Elk River 111, Bill the Kid 111, Mum Electress 103.

Second race—Six furlongs: More Anon 111, Puako 118, Fluent 108, Justa Hymn 109, Brilliant Baby 106, Dick Z. 106, Bogota 106, Trahison 109, Crystal Lake 109, Valerie Jean 103, Lady Louella 103, Crystal Pier 103.

Third race—Six furlongs: Boom Town 106, Duchesne 106, Grant Jr. 106, Billie Boss 107, Half Time 110, The Lake 107, Baur 114, My Vision 103, Tarpwood 114, Bernhardt K 114, Double Trouble 106, Star Sunger 107.

Fourth race—One mile: Miss Garnier 114, Princess Val 108, Broadway Roxy 114, Jane Hastings 106, Biddys Toy 108, Brilliant Queen 103, Scotias Flag 114, Sweep Past 108, Chica 106, Belles Last 114, Saracen Maid 106, Rose Camp 101.

Fifth race—One mile: Sallys Booter 116, Church Call 105, Free Spirit 109, Good Politian 116, McCarthy 116, Gay Edward 112, Masterpiece 109.

Sixth race—Mile and an eighth: Grayback 109, Easter Tommy 109, Hadtobe 115, Mardromel 114, Archduke 106, Dignified 114, War Games 106.

Seventh race—Mile and an eighth: Rockleven 104, Red Casino 111, Lieut. Kelly 111, Mazol 111, Annie Ormont 106, Sabina H. 106, Its Own 109, Evidently 109, Boardwalker 106, Brimfield 106, Patcheye 111, Mitigator 111.

Eighth race—Mile and an eighth: Bon Moon 111, Platurica 104, Ballyhoo 109, Ruth Jelinek 106, War Letter 109, Broad Royal 114, Dazetta 111, Rome Veenie 109, Dude Rancher 104, Warren S. 114, Electric Gaff 109, Captain Gilbert 109.

SIDNEY

Sidney, Nov. 24.—Mr. and Mrs. J. T. Jackson, old-time residents of Sidney, were honored at a farewell gathering in Wesley Hall Monday night. They were presented with a dinner set on behalf of the congregation of St. Paul's United Church, the presentation being made by Mrs. R. Douglas, president of the women's auxiliary. Mr. and Mrs. Jackson, who have spent upwards of twenty years here, will make their home in Chemainus.

W. H. Golby of the Foot Health Shop, addressed the merchandising class of the night school last night, at the Victoria High School, on the "Manufacturing of Shoes and Their Method of Merchandising Today." Mr. Golby illustrated his talk with samples.

TUNE IN THE WORLD WITH A
MARCONI

If you are going to change your radio this Christmas . . . then be sure to see the new 1937 Marconi models at this store. If you have made up your mind that you are going to enjoy European as well as American programmes, then by all means see the Marconi model we illustrate. It is a beautiful oval-dial console with true-to-life seven-tube performance that takes in every wave band from 16.7M to 568M, and the price is only $94.95
FLETCHER BROS.
(VICTORIA) LTD. 1130 DOUGLAS STREET

Mosley Advocates Colonies Return

British Fascist Leader Says Gift of Territories to Reich Would Bring Peace

Associated Press

Northampton, Eng., Nov. 24.—Sir Oswald Mosley, British Fascist leader, yesterday evening advocated that Britain return the colonies stripped from Germany after the Great War.

Such action, he said, would be "a contribution to peace and justice."

"For fifteen years," said Sir Oswald, "Hitler has preached friendship with England. The new Germany has been built on an ideal exactly opposite to that of the old Germany."

He said that, as Chancellor Hitler had repeatedly asserted, Germany needs raw materials, and that anyway the colonies in question "aren't British."

The former German colonies, he said, were held under a League of Nations mandate and "we are prohibited from using them for the benefit of our own people."

"They have been an expense to us, and to Germany they would offer opportunity," he asserted.

Great Britain, he said, "because of its virtual alliance with France and Russia, is in the wrong camp. Anyone who goes to war against Germany, Italy and Japan is a candidate for the suicide club."

GEORGIA LAWYER HELD ON CHARGE

Associated Press

Atlanta, Ga., Nov. 24.—A middle-aged attorney and his college student son were held incommunicado today pending hearing on charges growing out of an alleged $30,000 extortion-holdup of two Atlanta capitalists last week.

W. T. Moyers and his eighteen year-old son, Marshall, were arrested yesterday in a downtown office building doorway by a squad of seven federal Bureau of Investigation agents headed by E. E. Conroy.

Conroy charged it was in this same building last Thursday that Moyers forced T. K. Glenn at pistol point to hand over $30,000 on a threat to kill Ernest Woodruff. Pending charges against Moyers carry a possible death sentence, Conray added.

The chief of the Atlanta federal Bureau of Investigation office said about $22,000 of this money was found on Marshall, a University of Georgia student, and that the elder Moyers, a former Georgia chairman of the American Liberty League, was carrying about $5,500.

Hypodermic Is Used in Attack

Toronto, Nov. 24.—A stab with a hypodermic needle containing an undetermined drug was blamed for the collapse of Mrs. Ethel Knight of Toronto at the Royal Winter Fair yesterday evening.

As Mrs. Knight left the dog show after exhibiting her prize Pekingese, three men brushed past and she complained of feeling a pin-prick on her right leg. A minute later she fainted.

Heart stimulants were administered at the St. John Ambulance Association emergencq station and later she was taken to a hospital. Dr. Clark Noble, who attended her, said symptons indicated Mrs. Knight was the victim of an undetermined narcotic. He said the injection was only a mild dose.

Regaining consciousness, Mrs. Knight complained of a numbness down the right side. Before she fainted, she said, she felt paralyzed down one side.

Too Good to Miss!
Here is the latest RCA Victor Globe Trotter to be released from the famous RCA Victor laboratories.
Come in! Look it over! See it and hear it! Whether you want world-wide reception or domestic broadcasts it matters little . . . you'll find this new radio a sparkling all-round performer.
Complete with many advanced RCA Victor features including one of their famous hand-rubbed cabinets . . . "it's too good to miss" at..... $94.00
KENT'S
641 Yates Street Phone E 6013
"If it's a Globe Trotter it's an RCA Victor"

CLASSIFIED ADVERTISING TELEPHONES—E4175, E4176

Victoria Daily Times
MEMBER AUDIT BUREAU CIRCULATION

TELEPHONES
8 a.m. to 8 p.m.—Circulation. E7522
Advertising. E4175
E4176

CLASSIFIED ADVERTISING RATES
1½c per word per insertion.
Minimum charge, 25c.
$1.25 per line per month.
Minimum charge, $2.50.

Births, $1.00 per insertion.
Marriages, $1.50 per insertion.
Deaths, $1.50 first insertion and $1.00 succeeding insertions.
Funeral notices, In Memoriam notices and Card of Thanks, $1.50 per insertion.

In computing the number of words in an advertisement, count five words for the first two lines and seven words for each line thereafter. This is not an absolute guide to the number of lines, much depending on the length of the individual words.

The Times will not be responsible for more than one incorrect insertion of any advertisement ordered for more than one issue. Any claim for rebate on account of errors or omissions must be made within thirty days from the date of the same, otherwise the claim will not be allowed.

Advertisers who desire it may have replies addressed to a box at The Times Office and forwarded to their private address. A charge of 10c is made for this service.

Subscribers wishing their addresses changed should notify this office as well as the carrier. If your Times is missing, phone E7522 before 8 p.m. and a copy will be sent by special messenger.

INDEX TO CLASSIFIED ADS.
The eight major groups of Classifications appear in the following order:

Announcement classifications.. 1 to 18
Employment classifications..... 19 to 24
For Sale-Wanted classifications 25 to 32
Automotive classifications..... 33 to 36
Rentals classifications..... 37 to 46
Real Estate classifications..... 47 to 54
Business Opportunities classifications 55
Financial classifications ..... 56 to 57

BOX REPLIES AVAILABLE

Letters addressed to the following boxes are available at The Times Office on presentation of box letters. Maximum results are obtained by advertisers who follow up replies promptly.

72, 1795, 1895, 1922, 13046, 13297, 13599, 13789, 13861, 13910, 14026, 14133, 14194.

Announcements

DIED

McNEILL—At an early hour Monday morning, November 23, there passed away at the family residence, 1108 Tolmie Avenue, James McNeill, aged fifty years, born in Tiree, Argyleshire, Scotland, and a resident of this city for the last twenty-six years. He survive his widow, one son, Hector, and a daughter, Anne, at home; his father, mother, two brothers and two sisters, all of Tiree, Scotland. The late Mr. McNeill was a member of Victoria Lodge No. 1, I.O.O.F., under whose auspices the funeral will take place on Wednesday afternoon, November 25, at 2 o'clock, in the chapel of the Sands Mortuary Ltd., and the remains will be laid to rest in the Colwood Burial Park.

7 FLORISTS

A. J. WOODARD & SONS LTD.
Designs—Bouquets—Flowers
Anywhere, Anytime
619 Fort St. G5614 Night G6298

ANY FLORAL DESIGN; MOST REASONable prices. Pollock Bros., 1315 Douglas. G5315.

BALLANTYNE BROS. LTD.
1211 Douglas Street Phone G2421
CUT FLOWERS AND DESIGNS
Greenhouses, North Quadra Street

FLORAL ART SHOP
Mgr. T. G. M. Custance
Distinctive Funeral Designs
639 Fort Street Phone E4813

8 FUNERAL DIRECTORS

HAYWARD'S B.C. FUNERAL CO. LTD.
Established 1867
734 Broughton Street
Calls Attended to at All Hours
Moderate Charges Lady Attendant
Phones: E3614, G7679, G7682, E4065

S. J. CURRY & SON
"Distinctive Funeral Service"
Private Family Rooms—Large Restful Chapel
Opposite New Cathedral Phone G5512

THOMSON FUNERAL HOME
Established 1911; 1625 Quadra St., next to 1st United Church—beautiful drawing-room chapel—lady assistant.
NOWHERE A FINER SERVICE—NOWHERE A FAIRER PRICE
Phone G2612, Day or Night

McCALL BROS
"The Floral Funeral Home"
Office and Chapel, corner Johnson and Vancouver Streets. Phone G2012

9 MONUMENTAL WORKS

STEWART MONUMENTAL WORKS LTD. Take No. 6 street car to works. 1401 May St. Phone G3452. tf

10 Coming Events

A BIG CANADIAN OLD-TIME SATURday night dance, November 28, Lake Hill Community Centre, 8-12; Irvine's orchestra; Cliff Moore, M.C.; 35c, including supper. Bus at 12. Special prizes. The weekly favorite tf

A 500 AND WHIST CARD PARTY WILL be held at Liberal Headquarters on Thursday, November 26 at 8 p.m.; good prizes and refreshments; 25c. 14295-4-123

AT THE A.O.F. LARGE HALL, WEDnesday, 8.30 p.m., old-time dance with Stewart's Old-timers; Don Galey, M.C.; 35c; refreshments; tombolas. Come along and help put over the half-hour broadcast direct from the dance hall. 82-2-123

BALLROOM DANCING IN SIX-LESSON course (waltz, fox trot, swing); guaranteed results; private. Mr. and Mrs. George Rossly, corner Fort and Elford. E4854. 13859-1-122

BEGGARS FOR ROTARY JUMBLE SALE. Best buyers good furniture. Willows. Plowman Co., 705 Johnson St. Phone G4424.

DINE AND DANCE
Entertain Your Friends at
THE RENDEZVOUS
Colwood Race Track Clubhouse
SPECIAL CHICKEN DINNERS
ORCHESTRA, WEDNESDAY, THURSDAY, FRIDAY and SATURDAY, From 9 o'Clock
Banquets and Dinner Parties—Private Dining Rooms—Reserve Now for New Year's Eve—Phone Belmont 610 for Prices and Reservations 2-26-138

E. E. WINCH, M.P.P., WILL SPEAK AT St. Mark's Hall, Boleskine Rd.; Tuesday, 8 p.m. 75-3-123

JOINT RECITAL, VICTORIA BRANCH, Music Teachers' Federation, December 4, 8 p.m., First Baptist Church; adults 25c, students 15c. 14172-13-131

KEATING CROSS ROAD C.C.F. HALL; speaker, E. E. Winch, M.P.P., Thursday, November 26, 8 p.m. 88-2-123

COMING EVENTS
(Continued)

LAKE HILL LAWN BOWLING CLUB, progressive 500, Community Centre, Wednesday, November 25, 8.15; prizes and refreshments; 25c. 14239-2-123

LOOKIE! LOOKIE! A REAL OLD-time dance at Strawberry Vale Hall, Friday, November 27; ladies free, gents 35c; T. Lidgate, M.C. (the daddy of them all), with Shorty's Old-timers; refreshments. 91-5-125

LUXTON, WEDNESDAY, OLD-TIME dante. Note new time, 8.30. Bower's Old-timers. Supper. 13796-2-123

MOTION PICTURES OF INTEREST—INstructive and entertaining. Engagements filled for churches, schools and homes. Reasonable rates. Douglas Flint, off, 321 Pemberton Building. Phone G7724. tf

NOMINATIONS FOR ANNUAL MEETing, Ward One Liberal Association, to be held in Liberal Rooms, November 27, 1936. President, Joshua Smith, E. W. Merriman; vice-president, S. S. Tannock, Fred W. Watson; secretary, A. G. Bird, S. Henson; treasurer, J. G. Mackenzie. 80-1-140

PARTNER WHIST DRIVE TONIGHT, 8.45, 1415 Broad St.; good prizes; 25c. 14023-1-122

PROGRESSIVE 500 TONIGHT, TUESday, 8.45, 1230 Government. Prizes: Two $3, two $2, two $1 and specials. Admission 25c.

VARSITY BALL, EMPRESS HOTEL, Tuesday, December 22; Len Acres ten-piece orchestra; supper; $1.50. 14181-26-146

20 LESSONS—PLAY POPULAR PIANO. No racket; entirely different system. Pupils' names and addresses supplied on request. If you are interested, see us at once. Remember the golden rule. Open evenings. Advanced pupils! Are you satisfied the way you play popular music? Our pupils range in age from ten years to fifty years. King Kole Studio, opposite Daily Times, entrance 635 Fort St.

11 LOST AND FOUND

LOST—LIGHT-COLORED COLLIE PUP, six months old. Anyone harboring will be prosecuted. G1849. 14235-1-122

LOST — IN DOWN-TOWN DISTRICT, purse with $9 and driver's license. Finder please return. Reward. E2856. 85-1-121

13a Business Cards

CHIMNEY SWEEP

HEARN—CLEAN SWEEP. G2843. J167 Rose St. 12336-tf

ENGLISH HAND LAUNDRY

SHIRTS 10c UP, COLLARS 3c, GENTS' mending. Courtney at Douglas. E6192. 14159-26-143

ENGRAVERS

PHOTO-ENGRAVING—HALF-TONE AND line cuts. Times Engraving Department. Phone G1922.

FLOORS

V.I. HARDWOOD FLOOR CO., 707 Johnson. Reduced prices on all work. G7314.

WESTERN FLOOR, 454 GORGE RD.—Old or new floors. E8915. tf

INSURANCE

FIRE, LIFE, AUTO AND ACCIDENT INsurance. See Lee Fraser & Co. Ltd.

PAPERHANGING AND PAINTING

$3.50 ROOM, PAPERED; $5, INCLUDES paper; kalsomined, $3. Archer. G3328. 14158-26-143

PATENT ATTORNEY

A. J. GRAY, REGISTERED PATENT attorney. G6712. 515 Pembroke. 10560-tf

PLUMBING AND HEATING

C. BALLAM AND SAVE MONEY ON your plumbing and heating repairs. G1641. 2091 Byron St. 13896-26-133

RAZOR BLADES

THESE DARK MORNINGS NICE, EASY shaves appeal. Use Daymark blades, of course. 1814-12-128

ROOF REPAIRS

LEAKY ROOFS—ROOF LEAKS CURED permanently; no cure, no charge. Phone E3416. 13697-26-133

SAWDUST

NO. 1. FIR SCREENED SAWDUST, $3.50 unit (2-unit lots). Colwood Wood. G4044. 14200-26-146

WEATHER STRIPPING

PEACE METAL WEATHER STRIPS — For draughty windows and doors. Saves fuel. B. T. Leigh. E9685.

SAWDUST BURNERS

$29.50—KITCHEN OR FURNACE BURNERS AND HOT WATER HEATERS, $1 PER WEEK PLAN. ALERT SERVICE CO. E4101.

WOOD AND COAL

A BARGAIN IN SPLIT WOOD, SPLIT BY machine, ready for cook range; saves lot trouble and time. Also heavy bark slabwood mixed with inside blocks, dry enough for basement, from Duncan tie mills, never in water, ready to burn, goes twice as far as millwood, 12-inch, especially for furnace and fireplace; regular $4, now $3.25; two for $6. Sole agent, Hillcrest and Mayo Bros. G3015. 1840-26-128

A BARGAIN—DRYLAND WOOD, 1 CD., $2.75; 3 cds., $7.75. Inside block, $4 cd. E2743. 1463-10-122

A BETTER BUY—$4 TWO CORDS, 100% fir millwood. Inside fir, $4; Bark slabs, 2 cds., $5.50. Colwood Wood Co. G4044. 14201-26-146

A DRYLAND WOOD, INSIDE BLOCK, bark, slab, Douglas fir; no knots, no pitch, easily split; $3 cd., 2 cds. $5.75. E8951.

A SPECIAL PRICE—DRY INSIDE FIR block mixed with bark slab, 12-inch, guaranteed never in water; reg. $4 cd., now $3.50 cd. Bone dry, $3.50 cd. 12-inch millwood, $1.75 cd. Sooke Dry Wood Co. E8925. 52-26-44

ABSOLUTELY DRYLAND FIR WOOD $3 cord, 2 cords $5.50; planer ends $4. G1941 29-26-143

ALL BEST REAL DRY LOAD CEDAR, $1.25; two loads, $2.25. E6722; nights, G1555. 1565-26-130

ALL INSIDE CEDAR, CLEAN, NO knots, dry, $1.75 cd. Special, Wednesday, Friday, Saturday, same wood, $1.25. Bone dry, $2.50. Furnace blocks, $2. We sell dry land and cordwood. Gleneagle Wood Co. E8135; night, E3162. 1954-26-136

AN ACTIVE FUEL BARGAIN—MILLwood 2 cords, $4.00. Dryland, $3.00 cord. E5343. tf

ANNUAL SALE—DRY INSIDE BLOCKS, mixed with thick bark slabwood, from Duncan; 12 inch, all fir, no cedar or hemlock. Most economical wood for all-round use. Reg. $4.25, now $3.25, 2 cds. $6.25. Also kiln-dried 13-inch wood for kitchen and kindling; reg. $5, now $4. O.K. Fuel Co., G0220. 1950-26-137

A-1 DRY CORDWOOD, 12", $6. DRY millwood, $4.50 cd. Dry bark slabs, $5.50 cd. Dry alder. Canadian Wood and Coal. G3266. 13940-26-134

WOOD AND COAL
(Continued)

BONE-DRY KINDLING, $4.00. CAMERon's Wood and Coal Co. E4135. 14203-26-146

CLEAN COAL, WOOD. UNION SHOP. Victoria Fuel Sales. E. Belton. E7734. 13752-26-126

COAL—SMALL ORDERS TAKEN, prompt delivery. E3934. Handy Messenger Service. 13640-26-122

DRY STOVEWOOD, $4 CD.; SEMI-DRY, $3 cd.; kindling, $2.75 cd. G3341.

FRESH, SCREENED, FIR HEADSAW SAWDUST
$5.25 cash; 50 sack (one unit); delivered in city. Lemon, Gonnason Co. Ltd., E7141 or E7142. 12413-tf

GUARANTEED ALL DOUGLAS FIR, 2 cds., $5. Bone-dry, $3.75. Inside block, $4. Thick slabs, $3.50 cd. Dryland, $3.25 cd. Shawnigan Douglas Co. E3914. Agents, Selkirk Lumber Co.

NO. 1 FIR MILLWOOD, 2 CDS., $4; bark slabs and inside mixed, G2647. Distributors for Lemon and Gonnason. 13794-26-129

PRACTICALLY DRY—NEVER BEEN IN water, Malahat slab, mixed block, $3. Dry cordwood, $5.50. G3122. 1903-26-130

SEMI-DRY NO. 1 CORDWOOD—4-FT. length, $4.25 cd.; stove length, $5.75. A. and J. W. Dobbie. Phone E8860. 13781-26-127

WOOD SAWN—CORDWOOD, 65c, SLABwood, 75c. Phone E8402. 13733-26-125

12" BONE DRY CORDWOOD, NO knots, $6.00 cord. E1832, between 10 and 5 p.m. 51-15-133

$2.50 CD., STOVE LENGTHS; 2 CDS., $5. Heavy slab $3.50; inside $4. Dry slab, $3.50; 2 cds., $6.50. All Douglas fir. G5334. 1984-26-137

$3.75—UP-ISLAND SLAB, 12" RODgers' Wood Co. Alpha St. G3214.

$4 FOR 2 CORDS; 1 CORD, $2.25. DUNcan-Hillcrest dryland all-fir sale. G6413, day or night. 43-26-143

13b Professional Cards

DENTIST

DR. REGINALD C. PARBERY, SUITE 509, Sayward Bldg. Phone G2043.

OSTEOPATHETIC PHYSICIAN

DR. VERNON B. TAYLOR, REGISTERED and licensed. 406-7-8 Belmont Bldg. Phone E7833.

SWEDISH MASSAGE

MRS. BARKER, MASSEUSE, VAPOR baths, chiropodist. 225 Howe St. Est. 1912 14017-26-137

SWEDISH AND REDUCING MASSAGE, steam bath. 1035 Mason. E1762. 13545-26-122

SWEDISH MASSAGE, STEAM BATHS—Mme. Lorbeer. Colonic irrigations. E. M. Leonard, R.N., 806 Campbell Bldg. E2721. 14097-tf

14 EDUCATIONAL

MRS. WILFRID ORD, F.T.C.L., A.T.C.M., M.R.S.T., voice and speech specialist. 1005 Cook St. Phone G5525. 13960-26-135

SPANISH, MEXICAN, CENTRAL AND South American. 410 Quebec St. E9518. 14157-26-143

14a MUSIC

PLOWRIGHT'S GUITAR, MANDOLIN, Banjo Studio, 1116 Broad. E4943, E9092. 13954-26-136

14c VIOLIN

F. J. DAREMONT, VIOLIN TEACHER, B.C. Academy, 534 Broughton. Moderate fees. E3811. 13906-26-130

14e DANCING

BALLROOM AND TAP. E4854. GEORGE Rossly, Fort and Elford Sts. 12851-tf

DOROTHY COX, ALL BRANCHES. BALLroom classes Saturday. E7638.

LEARN TO DANCE! FLORENCE CLOUGH Dance Academy, 830 St. Charles. E2776.

VIOLET FOWKES STUDIO—ALL TYPES of dancing. 1112 Gov't. E2066.

17 MISCELLANEOUS

SAWS FILED, GUMMED, SET; TOOLS sharpened. E1029. W. Emery, 1567 Gladstone.

24 Personal

AYRSHIRE BACON, "FIT FOR A KING." Cured by Mitchell, 649 Johnson. 13904-26-130

DELICIOUS SCONES, SPLENDID TEAS. Madame Eileen Reader, cafe adjoining Atlas Theatre.

DID YOU KNOW THAT YOU CAN BORrow $1.00 to $1,000.00 on your diamonds, jewelry or anything of value at PACIFIC JEWELRY & LOAN CO. 1212 Broad (opp. Colonist). Phone G2724 13836-26-129

Reach Hundreds of People
For As Little As
25c

This is the minimum charge for a Times Classified Ad, one time. Additional insertions only a little more.

Put a Classified Ad in The Times NOW

PERSONAL
(Continued)

FINE SELECTION KNITTED SUITS, embracing quality and style. Gordon Ellis, 1107 Government St.

FREE SAMPLE OF HERVEA, NEW REMedy for rheumatism. Kistruck, Prospect Lake. 26-26-142

HEPATOLA RELIEVES STOMACH, liver, kidney and bladder troubles. Results in one day. Price $5. Write for circular. Mrs. Geo. S. Almas, 1186 Yates St., Victoria, formerly of Saskatoon. 1839-26-126

HIGH-CLASS FUR-TRIMMED OVERcoats at greatly reduced prices. Gordon Ellis Ltd., 1107 Government St.

JOHN!! IF IT'S THE ENGLISH SWEET Shop, will meet you tonight. The shop next Singer's, on Yates. Sweetie. 14139-26-142

JUST ARRIVED—Y.M. NEW PLEATback suits; blues, browns; $14.95. Pritchard's, 1227 Gov't. St. 13903-26-139

McLEAN'S BAKERY, TWO STORES, 1304 Douglas St., 1052 Pandora Ave. 13678-26-133

MEN! DON'T BE WEAK, WORNOUT! New Ostrex Tonic Tablets contain raw oyster invigorators. Put new life in whole system. If not delighted, maker refunds price paid, $1.25. Call, write Vancouver Drug and all other good drug stores. gen-tf

NOT "JUST A PLACE TO EAT," BUT A cafe to enjoy well-prepared meals, reasonably priced. The Mayfair, 1011 Broad St., at Fort. tf

PIPING HOT FISH AND CHIPS, FRESH cooked and tasty. Orders, 20c, 30c, include bread, butter, tea, coffee and milk. Take-home orders from 15c. 1316 Broad. 13901-26-130

WHILE YOU DO YOUR SHOPPING WE repair your shoes at reasonable prices. Bob Hawkes, 616 Trounce Alley, back Union Bldg. 13669-26-123

CHRISTMAS CARDS

CHRISTMAS CARDS OF CHARACTER. Sample albums now ready. Diggon-Hibben Ltd., 1310 Government St. 14226-26-147

Employment

19 HELP WANTED—MALE

AGENT TO CONTACT TRAVELING public. Travelers' Guide, 3628 West 8th Ave., Vancouver, B.C. 86-2-122

DIESEL-GAS MOTOR VEHICLE ENgines. International Correspondence Schools (Canadian Ltd.), 707 Yates St. John Wood, agent. 11433-tf

21 SITUATIONS WANTED—MALE

RELIABLE MIDDLE-AGED MAN, EXperienced personal service and all house and outside work. Robertson, Ritz Hotel, Victoria. 1907-26-132

22 SITUATIONS WANTED—FEMALE

DRESSMAKING, ALTERATIONS, SLIPcovers, 25c hour and carfare. E0738. 79-26-146

WANTED—GIRL ATTENDING BUSIness school wants room and board (close in) in return for services as part remuneration. Apply Box 97 Times. 97-3-124

AGENTS WANTED

ABSOLUTELY BEST OPPORTUNITY TO earn extra Christmas money ever offered greeting card agents. New outstanding line, widest variety and best value. Sell Regal Christmas cards at $1.00 per dozen, printed with name and address, as shown at Canadian National Exhibition. High commission and extra bonus. Assortment includes embossed, engraved, hand-colored, etchings, all folders. Also fast-selling, low-priced boxed assortments, calendars, gift cards. Start now! We help you. Write today for beautiful new loose-leaf sample book. No waiting for commissions. Regal Stationery Co., Dept. Z, 73 Adelaide St. West, Toronto. gen-1-122

24 Beauty Specialists

A SPECIAL PRE-CHRISTMAS RATE IN permanents until December 9. Bobette Salon. G6852.

AN ELECTRIC MANICURE—IT'S EASIER on your nails. Reimer's Beauty Shop. E4432. 13905-26-130

AVOID THE UNCERTAINTY—SEE THE tested proof before having your next permanent. Bert Waude Hairdressing. Phone E4023. 709 Fort St.

BEAUTY ... in a permanent wave by TYRRELL'S, the hairdressing specialists in David Spencer's, may cost a very little extra ... but then, it lasts long after an ordinary wave is forgotten.

BEFORE DECIDING ON A PERMANENT, get our October special low prices. Firth Bros., 635 Fort St. E2844. 11991-tf

LA FRANCE FOR A VERY SPECIAL OIL French vapor system of permanent waving, using no electricity and without machine. We croquinole, marcel and paper curl. G7443.

MARIE FRANKLING NOW AT 1036 Fort St. Oil permanents, finger wave, marcel, etc. E8234. 13840-26-129

NO-ELECTRICITY PERM. BELLE Beauty Shoppe, 1028 Cook. O. W. (Bill) Atkinson. G4942.

BEAUTY SPECIALISTS
(Continued)

THE HILDA BEAUTY SHOP offers a choice of machineless steam-vapor and electric permanents. Windsor House, Oak Bay E0722 13902-26-130

THE HOLLYWOOD BEAUTY SHOP FOR a beautiful, soft, curly; reasonable permanent. 617 Fort St. E0433. (across from Kirkham's). 14168-26-144

THE QUADRA HAIRDRESSING PARLOR. Permanents, marcels and haircutting; reasonable prices. Phone E0566. 96-26-126

VICTORIA BEAUTY PARLORS — CALL E8515 for a good Permanent. All experienced operators. 1218 Broad Street.

AN ALLURING APPEAL

Learn HAIRDRESSING, a cultured, dignified profession, and so turn that Artistic Talent of yours into commercial fields.

Individual Instruction—Easy Terms
Call or Write
MOLER HAIRDRESSING SCHOOL
Roome 208 1104 Douglas St.

For Sale—Wanted

25 FOR SALE—MISCELLANEOUS

A. J. GREGG — HOUSE WINDOWS cleaned outside, 6c each. G5023.

A GOOD THREE-PIECE CHESTERFIELD suite, $65. Cabinet radios, $12 to $38.50. Holland Bros., 733 Fort St. E0913.

A NICE GRILLED KIPPER IS DELIcious. New kippers at Askey's Fish Market, 624 Yates St. Delivery. G7101. tf

ALL-CAST RADIATOR PIPELESS FURnace, installed complete $79. B.C. Hardware, 718 Fort.

AGENT, McCLARY FURNACES, RANGES and repair parts. J. E. Casson. E7413. 13841-tf

ALMOST NEW SMALL FAWCETT range; brass coil, cream enamel door; $30. Carter's Stove Store. E3511.

BE HEALTHY! SUN AND INFRA-RED lamps. MacDonald Electric Ltd., formerly Jameson's. E1171. 13893-26-133

BEST AND BIGGEST BUYERS OF BETter class furniture. Willows, Plowman Co., 705 Johnson St. Phone G4424.

BLACK SOIL, CINDERS, ROCK, OLD manure, sand, gravel, del. E8481.

BULBS — NARCISSI AND DAFFODILS, mixed, $1 per 100. Phone G7535, before 11 or after 2. 93-6-126

BH. ENGLISH PAINTS AND MURESCO. Hickman-Tye Co., 544 Yates. G8137. 13763-26-126

CASH'S BROKERAGE—WE FIND WHAT you want or sell what you don't need; cars, bikes, radios. G6959. 734 Middleton St. 13800-26-126

C.C.M. 22-26 CRESCENT. FIRST-CLASS condition; original enamel; $20. 32 Joycycle, $6.50. Oak Bay Cycle Store, 1966 Oak Bay Ave. E6124. 13963-26-134

CENTURY FULL ENAMEL RANGE AND Aetna burner, complete with coils; a beautiful combination and truly as good as new; cost $149.50; owner will sell for only $99.50, fully installed; terms arranged. To view phone E2213 or call at Coast Hardware, 1418 Douglas St.

DISMANTLING Ss. BORDER QUEEN—Fittings, etc., for sale. Capital Iron & Metals Ltd.

FACTORY - TO - YOU CHESTERFIELD sets. Recovering and repairing. Victoria Upholstery Co., 1815 Douglas. G7934. 14173-26-144

FOR SALE—MANGOLDS, $8 PER TON. Phone E4632. 83-6-125

FOR SALE—MANDOLIN, ALSO CHILD'S sewing machine, desk, gramophone. Phone E0996. 0-6-127

FOR SALE — SMALL DINING-ROOM suite, large doll buggy and other toys. E1573. 1838 Brighton. 14242-2-123

FOUR RECORD RANGE BARGAINS AT THE B.C. ELECTRIC STORE

Four Thoroughly Tested Used Ranges—Every One a Wonderful Buy!

1—BEACH CONSOLE ELECTRIC—A beautiful, all-enamel range with insulated oven, heat control, sliding broiler and high shelf. Late model; looks and cooks like new. Only $55

2—MOFFAT CONSOLE ELECTRIC — All enamel, same features as above, less heat control. Record value. Only $39.50

3—MOFFAT CONSOLE ELECTRIC—Roomy, enameled, three-element range, in beautiful condition. A real good buy. Only $19.50

4—FINDLAY COMBINATION RANGE—Almost brand new. A beautiful all-enamel range, as convenient and economical as can be. Oven burns gas ... range heats the kitchen ... provides hot water! See this—it's built for a lifetime and a wonderful buy. Only $99.50

Generous Trade-in for Your Old Coal Range

EASY TERMS ARRANGED ON YOUR ELECTRIC SERVICE BILL

GET YOUR SUPPLY OF STAPLES NOW at our clean-out price. Regular $2.50 box for $2.00. Bostitch Sales and Service, 811 Fort. E5351. 13553-tf

HORSE MANURE FOR SALE. BOLA. 2056 Maple St. G1555, after 6 p.m. 1799-26-123

LARGE MAHOGANY EXTENSION TABLE $42.50, china cabinets $12.50 to $26.50. Holland Bros., 733 Fort St., E0913.

LOVELY 3-PIECE CHESTERFIELD SETS (never used), attractive covers. Guaranteed construction and amazing prices. On view at Heaney Storage Co. G1195. (Terms). 13330-tf

MATTRESSES REBUILT BY CAPITOL Mattress Factory, 720 Pisgard St. E0533.

MANGOLDS FOR SALE, $7.50 TON. A. Adams, Lake Hill. G1338. 14202-3-122

RECONDITIONED HOOVERS—THREE only, each $19.50. Carpet Department, Third Floor, Hudson's Bay Co.

RIFLE, .22 CAL., $3.75; FIELD GLASSES, $6.75; 8-power prismatic glasses, $17.50; gents' watches, 95c; telescopes, $1.50; radio tubes, 50c; new Dunlop tires, $1.10; steel fishing rods, $1.25; microscopes, $1.75; Waltham and Elgin watches, $4.75; latest-style spectacles to fit any sight, $2.75. Aaronson's Cut-Rate Store, 1328 Gov't.

SPECIAL CLEARANCE — SUN-WORTHY wallpaper; prices slashed. Harte-Andrews Paints Ltd., 711 View St.

USED FOUR-HOLE FINDLAY ENAMEL range, with waterfront, $32.50. Coast Hardware, 1418 Douglas St.

VERY FINE WICKER DOLL'S BUGGY, large size; will sell at one-third cost. E5893. 14240-3-124

WATERPROOF KHAKI CLOTHING, oilskin and rubbers suits, etc. F. Jeune & Bro. Ltd., 870 Johnson St. G4632.

FALL PLANTING

FULL LINE DUTCH AND LOCAL bulbs. Everything for garden. Brown's Victoria Nurseries Ltd., 618 View. G6612, G3531. 13730-26-124

EVERYTHING FOR THE GARDEN
PLANT NOW—ORDER NOW
FRUIT TREES, ROSES, SHRUBS
LAYRITZ NURSERIES, 750 Fort St., G3733
13995-26-136

25a BICYCLES & MOTORCYCLES

BOY'S C.C.M. ROAD RACER, GOOD AS new. E5893. 14240-3-124

C.C.M. BICYCLES, $12.50 TO $27.50. Bicycles repaired. We also buy old bicycles and parts. Aaronson's Cut-rate Store, 1328 Gov't. G4722.

MOTHERS AND DADS! DROP IN AND see our extensive stock of the newest in kiddie kars, scooters, tricycles, tot walkers and bicycles. Make your choice of Christmas gifts now; a small deposit will hold any article. Harris' Bicycle Store, 738 Fort St., next to Ray's Market.

RESERVATIONS FOR CHRISTMAS ARE now being made. Used or new bicycles, joycycles, wagons, carriages, etc., are now in stock. Make your selections early; we protect against any price declines. Your old wheeled toys taken in exchange. Robinson's, 1220 Broad, opp. Colonist.

25b MUSICAL INSTRUMENTS

CHOOSE CHRISTMAS GIFTS NOW from complete stocks of musical instruments: Ukuleles, $1.75; guitars, $8.50; violins, $7.50; bugles, $4.95, accordions, $4.50; cornets, $15; music cases, $1.50; music stands, $1.50; harmonicas from 15c to $5. Fletcher Bros. (Victoria) Ltd.

MUSIC STANDS, $1.75; CORNETS, $5, $7.50, $10, $18, $25. Hickling, 709 Johnson. 13894-26-133

SONGS FROM THE NEW SHIRLEY TEMPLE PICTURE
"Hey! What Did the Blue Jay Say?"
"Oh, Mister Man Up in the Moon"
"Picture Me Without You"
35c Each
SEE ALSO OUR
NEW SHIRLEY TEMPLE SONG FOLIO
Containing some of the little actress's most popular songs—also beautifully illustrated.
Price, Only 60c
MUSIC DEPT. DAVID SPENCER LTD.

25c RADIOS

B.C. ELECTRIC RADIO DEPT.—CLEARANCE OF ALL USED MODELS—EASY TERMS ON YOUR LIGHT BILL—$5 DOWN AND ONLY $4 A MONTH!

4-tube Gloritone $14.50; 5-tube Rogers, 1934-35 model, $22.50; 8-tube General Electric $35; Rogers console $12.50; Rogers console $14.95; 8-tube Westinghouse console $32.50. We will demonstrate any set over $19 free in your home. Easy set over $19 free in your home.
EASY TERMS 14155-tf

1937 RADIOS FOR HIRE BY WEEK or month. Aaronson's Cut-Rate Store 1328 Government St. G4722

25d Building Materials

LUMBER SPECIALS—Split cedar posts 15c each, 2x4 from $10, 1x8 T and G. com. $12, short V joints and flooring from $15, doors from $1.50. R. A. Green Lumber Co.

SIDNEY SPEEDY SERVICE
When you consider building, be sure to call us. We carry a complete stock of common and finished lumber.
SIDNEY LUMBER
G2515 2116 Government St.

THE MOORE-WHITTINGTON LUMBER COMPANY LIMITED
Established 1893
LARGE STOCKS—RIGHT PRICES
Lumber, Millwork, Gyproc, Masonite, Shingles, Etc.
You are cordially invited to visit our MODEL KITCHEN, at Bridge and Hillside. Our Business Is Built Up by Satisfied Customers

27 WANTED—MISCELLANEOUS

CASH FOR OLD GOLD, SILVER
PACIFIC JEWELRY & LOAN CO.
1212 Broad St., opposite Colonist. G2724
14016-26-137

WANTED—FURNITURE, TOOLS, ETC., for cash. Phone G4913.

WANTED—GIRL'S OR LADY'S BIcycle. Phone E7766. 14167-6-123

WANTED—WARDROBE SUITABLE FOR basement. Phone E0976. 0-4-125

WILLOWS, PLOWMAN REQUIRES SETS of good golf clubs. 705 Johnson. G4424.

28 DOGS AND CATS

THOUSANDS OF GOLDFISH—WONDERful variety, all sizes and colors, from 25c up. The Pet Shop, 1412 Douglas St. 13722-26-125

29 POULTRY AND SUPPLIES

25 PULLETS—READY FOR LAYING. Bola, 2056 Maple St. G1555, after 6 p.m. 1799-26-123

30 LIVESTOCK

FOR SALE—FRESH COW, FRESH about one week. Next farm to Morwenna Dairy. 81-3-122

FOR SALE — GOOD WORK HORSE, double or single, $20. R. G. Clark, Pollock Rd., Gordon Head. 71-3-122

32 BOATS AND ENGINES

BOAT LUMBER. BEST QUALITY spruce oars, $1.50 pair. Dalziel Box Co G1422.

Automotive

36 AUTOMOBILES

JAMESON MOTORS SAFETY USED CARS
Brakes, Steering, Lights Properly Overhauled
'31 Studebaker Commander 8 Regal Sedan—First-class, side mounts and trunk rack, value $900. Reduced to $545
'28 Willys-Knight De Luxe Sedan—Like new, value $500. Reduced to $245
'34 Studebaker Dictator 6 Custom Sedan—With built-in trunk, value $900. Reduced to $695
JAMESON MOTORS LTD.
Broughton St.

BIG SALE OF USED CARS

1929 FORD A TUDOR	$225
1931 FORD A TUDOR	335
1932 FORD B COUPE	445
1929 CHEVROLET FOURDOOR	275
1929 DODGE VICTORY SIX SEDAN	345
1931 PLYMOUTH FOURDOOR	495
1932 ESSEX SEDAN	495
1935 WILLYS FOURDOOR SEDAN	565

THESE CARS ARE ALL IN A-1 CONDITION
BUY HERE WITH CONFIDENCE
NATIONAL MOTOR CO. LTD.
819 Yates St. G6177

DODGE SEDAN—FOR QUICK SALE WE ARE OFFERING THIS GOOD CAR AT A VERY ATTRACTIVE BARGAIN PRICE
$275
DAVIS-DRAKE MOTORS LTD.
Buick and Oldsmobile Cars—G.M.C. Trucks
Victoria Duncan
Fort St. at Quadra Gov't. and Kenneth
THE 1937 BUICK IS HERE

FOR SALE OR TRADE FOR CAR—ONEton model T Ford truck, over-size tires; good condition. McDonald; next door Uncle Tom's Cabin, Cordova Bay. 87-3-123

AUTOMOBILES
(Continued)

1935 PLYMOUTH De Luxe Sedan—As new; trunk and many accessories $875
1935 WILLYS "77" De Luxe Sedan—Up to 35 miles per gallon; comfort, power, speed $595
MASTERS MOTOR CO. LTD.
809 Yates Phone E3541

STOP! LOOK! LISTEN!
Drive a Thoroughly Reconditioned Used Car This Winter
STOCK-TAKING SALE OF BEGG CERTIFIED USED CARS

	Market Price	Sale Price
1935 OLDSMOBILE SEDAN. A car you'd be proud to own	$1050	$950
1935 PLYMOUTH DE LUXE SEDAN. A fine economical car	875	775
1934 PLYMOUTH DE LUXE COUPE, rumble seat	775	695
1934 PONTIAC SPORT CABRIOLET, six wheels and trunk rack	795	645
1931 PIERCE ARROW SEDAN, equipped with heater and six-wheel equipment	850	650
1933 TERRAPLANE DE LUXE SEDAN, economical transportation	750	645
1931 GRAHAM DE LUXE SEDAN, complete with shatterless glass and hydraulic brakes	695	575
1930 DE SOTO SEDAN, all-steel safety body	495	395
1928 PACKARD SEDAN, a high-priced car going at a low-car price	450	295
1929 NASH ADVANCED 6 SEDAN, motor, tires and upholstery O.K.	395	275
1929 PLYMOUTH SEDAN, one owner, exceptional condition	395	325

The Above Cars Have Been Traded in on Our New 1937 Models. Have Gone Through Our Plant and are Now Ready for the Road
See These Before You Decide to Buy. We Are Giving Liberal Trade-in Allowances and Easy Terms to Suit Your Pocket
MANY OTHERS OPEN EVENINGS
BEGG MOTOR CO LTD.
865 Yates St. Phone G1144
Now on Display—the new 1937 Models of CHRYSLER, PLYMOUTH, DODGE and DE SOTO

LOWEST PRICES—HONEST VALUE

1935 TERRAPLANE SEDAN	$875
1934 FORD DE LUXE SEDAN	675
1935 FORD COUPE	675
1933 CHEVROLET SEDAN	585
1931 DODGE SEDAN	495
1932 CHEVROLET COACH	450
1930 CHEVROLET COUPE	275

THE MOTOR HOUSE

Real Estate

49 HOUSES FOR SALE

NORTH QUADRA DISTRICT

COSY NEW STUCCO BUNGALOW—Saanich taxes. Contains four large rooms, big living-room with fireplace, oak floors, a dream of a cabinet kitchen, tile sink, built-in bath, basement and furnace. Large lot, high ground, nice views. PRICED TO SELL at $2390

ACREAGE

The Hudson's Bay Company offer for sale some very choice homesite acreage, from two acres up, on outskirts of city. City water and light. Close to transportation. Priced as low as $200 per acre. Come in and see us about these offerings.

THE B.C. LAND AND INVESTMENT AGENCY LTD.
922 Government St. G4115

$1900—SMALL CHARMING STUCCO bungalow, almost new, situate in suburbs, among trees, on lot 66x137. Good-size living-room (fireplace), two bedrooms, Dutch kitchen, nook, bathroom with built-in tub, concrete basement with garage.

THE ROYAL TRUST COMPANY
Real Estate Department
1202 Government St. Phone E4126

Remember that an additional penalty of 3% is added to current year's taxes if not paid by December 3.

55
Business Opportunities

ROOMING HOUSE, CENTRAL, 21 rooms; H.W. heat, H. and C. water in every room. Will redecorate to suite a tenant. Full particulars Alfred Carmichael and Co. Ltd., 1210 Broad. 36-6-123

56 MONEY TO LOAN

MONEY AVAILABLE FOR MORTGAGE loans in sums ranging from $250 to $3,000. Low interest; quick decisions. Building loans. Also large amounts for loans on business properties. P. R. Brown & Sons Ltd., 1112 Broad St. Phone G7171.

SURVEYS SHOW THAT WOMEN WHO shop The Times Classified first, save more! Are you saving as much as you possibly can? A month of shopping with The Times Classified will open your eyes!

LOOK AT THIS BARGAIN!
A reduction of $1,200 brings the price of this fully modern semi-bungalow on
NORTH QUADRA STREET
TO THE SACRIFICE FIGURE OF $3,000
7 lovely rooms, hardwood floors, fireplaces, gas furnace, other conveniences. Over quarter of an acre with shade trees and garden. Garage. Easy terms arranged.
SWINERTON & CO. LTD.
Exclusive Agents:
620 BROUGHTON ST.

ENGLAND
Is the Owner's Destination
and we are instructed to sell at any reasonable figure.
Well-built Bungalow of four nice rooms on main floor and an extra room fitted up in basement; open fireplace; bathroom, pantry, garage and good garden lot. Pleasant location overlooking lake. Just outside two-mile circle. Taxes $17.00. Clear title.
$1,250
BUT No Reasonable Offer Refused
P. R. Brown & Sons Ltd.
1112 Broad Street Phone G 7171

AN EXCEPTIONAL BARGAIN
In a modern five-room bungalow, so arranged you can have the use of three bedrooms if desired. Cement basement, furnace, laundry tubs, garage, fireplace, various built-in features, linoleum, blinds, electric fixtures, etc. In good condition inside and out! Nice surrounding homes. Clear title. Good district. Full price
ONLY $1,750 CASH
For Inspection "Bee Hay," Care of
L. M. ROSEVEAR & CO. LTD.
110 Union Bldg., 612 View St. G 6041

SPECIALS
FORD V-8 COACH $475
DODGE SEDAN $450
FORD A SEDAN $375
DODGE ROADSTER $75
Revercomb Motors
925 YATES ST. G 6121

Maynard & Sons
AUCTIONEER

Instructed by the owners, we will sell at our salesroom, 731-733 Johnston Street, on

WEDNESDAY, 1.30
Almost New Expensive
Furniture and Effects

Including: 2 exceptionally nice Chesterfield Suites with wide spring arms, nice Fibre Sunroom Suite, Mahogany Tip-up Table, Carved Oak Secretaire, several Upholstered Easy Chairs, Willow Upholstered Chairs, Oak Library Table, pretty Standard Floor Lamps, Wine Celerette, Drop-side Tea Wagon, very fine Oak Gate-leg Table, Ladies Writing Desk, Wall Clocks and Cabinets, very good Carpets, 6 Machine-made Oriental Carpets and Rugs, Axminster Hall Rug, Needlepoint Upholstered Chair, 3 Oak Dining-room Suites, Odd Buffets, practically new Walnut Bedroom Suite with spring-filled mattress, Simmons and other Beds complete, very good Dressers and Chest of Drawers, Wardrobes, 2 Electric Vacuum Sweepers, large assortment of Bedroom Chairs, Rockers and Tables, Medicine Cabinets with mirror doors, Blankets, Spreads, Quilts, Pillows, etc.; Paintings and Pictures, Gramophones, set of Book of Knowledge and other sets of Books, Wardrobe and other Trunks, Monarch and other Ranges, almost new Circulating Heater, Parlor Stoves, Kitchen Tables and Chairs, large assortment of Kitchenware, Dishes, Glassware, Plated and Brassware, Ornaments, Cut Glass, etc.; White Enamel Bath, Lawn Mowers, Garden Tools, new 1-h.p. Brigg-Stratton Air-cooled Gas Engine, etc.

Our Morning Sale at 10.30
will include Nash Touring Car, Poultry, Vegetables, 2 Goats, almost new Extension Ladder, etc.

MAYNARD & SONS
Auctioneers G 5921

TENDERS FOR DREDGING

SEALED TENDERS, addressed to the undersigned and endorsed "Tender for Dredging, Harrison River, B.C.," will be received until 12 o'clock noon, Wednesday, December 9, 1936.

Tenders will not be considered unless made on the forms supplied by the Department and in accordance with the conditions set forth therein.

Combined specification and form of tender can be obtained on application to the undersigned, at the office of the District Engineer, New Westminster, B.C.

Tenders must include the towing of the plant to and from the work.

The dredges and other plant which are intended to be employed on this work, shall have been duly registered in Canada on or before the thirty-first day of December, 1936, or shall have been constructed and registered in Canada since the said date.

Each tender must be accompanied by a certified cheque on a chartered bank in Canada, made payable to the order of the Honorable the Minister of Public Works equal to 5 per cent of the amount of the tender, or Bearer Bonds of the Dominion of Canada or of the Canadian National Railway Company and its constituent companies unconditionally guaranteed as to principal and interest by the Dominion of Canada, or the aforementioned bonds and a certified cheque if required to make up an odd amount. In no case shall the security deposit be less than $500.00.

By order,
J. P. FORDE,
District Engineer.
Department of Public Works,
New Westminster, B.C.,
November 23, 1936.

I.O.O.F. FUNERAL NOTICE

The members of Victoria Lodge No. 1 are requested to meet at the I.O.O.F. Hall on Douglas Street, on Wednesday, November 25, at 1.30 p.m., for the purpose of attending the funeral of our late Brother James McNeill.

ALEX. McCABE,
Recording Secretary.

CORPORATION OF THE DISTRICT OF SAANICH

Applications are hereby invited until Thursday, December 3rd, for a person to value all buildings in Saanich, work to be done either on a contract or monthly basis. For further particulars apply to

R. R. F. SEWELL,
Clerk.

CORPORATION TOWNSHIP OF ESQUIMALT

Voters' List 1937

A Court of Revision of the Municipal Voters' List for the year 1937 will be held at the Municipal Hall on Thursday, December 10, 1936, at 7.30 p.m.

A copy of the Voters' List will be posted at the Municipal Hall on December 5, 1936, and may there be inspected.

G. H. FULLEN,
C.M.C.
November 24, 1936.

ZONING BY-LAW
CITY OF VICTORIA
Notice of Hearing

NOTICE is hereby given that in accordance with the provisions of Section 10 of the "Town Planning Act," as amended by Section 5 of the "Town Planning Act Amending Act, 1928," all persons who deem themselves affected by the provisions of the proposed "ZONING BY-LAW, 1929, AMENDMENT BY-LAW (No. 9), 1936," of the Corporation of the City of Victoria, will be afforded an opportunity to be heard on the matters contained therein, before the City Council at a public hearing to be held in the Council Chamber, City Hall, Douglas Street, on MONDAY, the THIRTIETH day of NOVEMBER, 1936, at EIGHT o'clock p.m.

A copy of the proposed by-law may be inspected at the office of the undersigned between the hours of NINE o'clock a.m. and ONE o'clock p.m. on any Saturday, and between the hours of NINE o'clock a.m. and FIVE o'clock p.m. on any other weekday.

M. F. HUNTER,
Clerk of the Municipal Council.
City Clerk's Office, City Hall,
Victoria, B.C., November 23, 1936.

Pierre Timp To Sing in "Carmen"

Pierre Timp has been chosen for the role of Escamillo, the toreador, in Bizet's opera "Carmen" to be presented at the Empire Theatre by the Victoria Grand Opera Association on Friday and Saturday evenings.

Mr. Timp should do much to make this opera an outstanding event in the musical life of Victoria.

The principals of the cast and the chorus have been undergoing a period of strenuous training by Basil Horsfall, the producer, who is elated over the fact that this opera promises to be a polished performance.

The Weather

Daily Bulletin Furnished by the Victoria Meterological Department

FROSTY

Victoria, 5 a.m., Nov. 24.—Pressure remains abnormally high over this province and fine weather with frosts prevails from Vancouver Island eastward to the Okanagan and Kootenay. Fine weather continues on the prairies accompanied by moderate temperatures.

Reports

Victoria—Barometer, 30.44; temperature, maximum yesterday 51, minimum 42; wind, 16 miles N.; rain, .01; clear.

Vancouver—Barometer, 30.46; temperature, maximum yesterday 50, minimum 36; wind, 4 miles E.; foggy.

Prince Rupert—Barometer, 30.56; temperature, maximum yesterday 52, minimum 38; wind, 4 miles N.; clear.

Estevan Point—Barometer, 30.40; temperature, maximum yesterday 52, minimum 36; calm; clear.

Tatoosh—Temperature, maximum yesterday 50, minimum 46; wind, 36 miles N.E.; clear.

Seattle—Temperature, maximum yesterday 52, minimum 40; wind, 16 miles N.E.; clear.

Portland, Ore.—Temperature, maximum yesterday 62, minimum 44; wind, 4 miles N.W.; clear.

San Francisco—Barometer, 30.18; temperature, maximum yesterday 66, minimum 48; wind, 4 miles N.; cloudy.

Temperatures

	Max.	Min.
Victoria	51	42
Nanaimo	52	34
Vancouver	50	36
New Westminster	41	30
Dawson	26	6
Seattle	52	40
Portland	62	44
San Francisco	66	48
Kamloops	34	32
Prince George	44	22
Penticton	38	36
Grand Forks	38	
Nelson	34	
Vernon	35	31
Kelowna	37	34
Kaslo	44	24
Calgary	58	32
Edmonton	48	32
Prince Albert	42	32
Moose Jaw	48	36
Qu'Appelle	40	36
Winnipeg	42	34
Yesterday:		
Toronto	26	13
Ottawa	20	12
Montreal	22	16
St. John	28	26
Halifax	38	38

Forecast

Victoria and vicinity for 36 hours ending 5 p.m. Wednesday: Light to moderate north and east winds; partly cloudy with light frosts at night.

In Picture Now at the Dominion

Ross Alexander who appears in the picture "Here Comes Carter," which is now at the Dominion Theatre.

POPULAR CAST AT DOMINION

Glenda Farrell and Anne Nagel Star in "Here Comes Carter"

"Here Comes Carter!", now at the Dominion Theatre takes its audiences behind the scenes of a big broadcasting station and a movie studio and combines riotous comedy with melodramatic thrills. In the cast are Glenda Farrell, Anne Nagel, Craig Reynolds, Hobart Cavanaugh, George E. Stone, Joseph Crehan and Dennis Moore.

Music and lyrics are by M. K. Jerome and Jack Scholl. William Clemens directed.

Also being shown as the second feature is "Isle of Fury" starring Humphrey Bogart and Margaret Lindsay.

Kayla Mitzel Plays Tonight

Kayla Mitzel, brilliant young violinist, who has thrilled large audiences in many parts of the world, arrived in Victoria this morning for her engagement this evening at the Empire Theatre under the local management of Violet Wilson.

An interesting programme has been arranged for the concert and it is expected a large audience will greet this clever young person, who thrilled an audience in Victoria some years ago.

PLAZA THEATRE

Grace Moore, star of the radio, opera and the screen, has the leading role in "The King Steps Out," which is now the feature attraction at the Plaza Theatre, where it is attracting large audiences.

Miss Moore has made several pictures in recent months and all have been received enthusiastically. Her glorious voice is heard in all of them. It is a voice that has thrilled opera-lovers in all parts of the world and received for her a command to appear before the late King George and Queen Mary at Covent Garden in their Jubilee year in London.

COLUMBIA THEATRE

Eddie Cantor sings three lively new song hits in his inimitable fashion in "Roman Scandals," the comedian's fourth annual screen musical extravaganza for Samuel Goldwyn, showing today at the Columbia Theatre.

The numbers are "Keep Young and Beautiful," "Build a Little Home" and "Tax On Love." The first two were written by Al Dubin and Harry Warren, while on the last Warren collaborated with L. Wolfe Gilbert.

OAK BAY THEATRE

"Waltz Time in Vienna," now being shown at the Oak Bay Theatre, has the romantic charm that so many Hollywood musicals, including "The Merry Widow," never quite achieve. The music, waltzes by Johann Strauss and Joseph Lanner, is handled delightfully and dramatically. The theme is the waltz war between these two composers, their efforts to outdo each other, and the farcical, melodious court trial that brings them together as friends and fellow musicians.

CAVALRYMEN ELECT OFFICERS

Canadian Press

Toronto, Nov. 24.—Lieut.-Col. R. T. Hall of Paris, Ont., yesterday became president of the Canadian Cavalry Association, succeeding Col. P. J. Montague of Winnipeg, and the organization decided to hold its next general meeting in Montreal.

Lieut.-Col. W. L. Rawlinson of Toronto succeeded Lieut.-Col. Hall in the vice-presidency.

Sharp inclination towards motorized cavalry units, acting in co-ordination with light motor units and tanks of all sizes to form a mobile division capable of speed and great efficiency, was outlined by Major G. R. Bradbrooke of the National Defence Department, Ottawa.

A shipment of Japanese oranges, to retail at 69 cents a box, and a carload of navel oranges from California are scheduled to arrive for the local market tomorrow. A few chayotes, a starchless fruit resembling marrow, are on the market.

Capitol to Show Fine Pictures

The motion picture version of Barry Benefield's best-selling novel, "Valiant Is the Word for Carrie," which opens at the Capitol Theatre tomorrow, brings to the screen Gladys George, noted dramatic actress, supported by an elaborate cast.

"Valiant Is the Word for Carrie" is the story of Carrie Snyder, a woman frowned upon by "respectable" residents of a small Louisiana town, and her friendship with a small boy. When the boy is forsaken by the world, she takes him, together with an orphan girl, and brings them up as her own. The years pass and Carrie becomes a highly successful operator of a dry-cleaning business. The children grow up and when it seems that all is serenity, a situation arises which leads to Carrie's arrest.

Before the trial she is faced with a dilemma. The children know nothing of her past. To go through with a trial would mean that the whole tawdry story of her former career would be paraded before them. To plead guilty and waive the trial would mean a long jail term. But in that case the children would never know. She makes her decision in a thrilling climax.

Supporting Miss George are Arline Judge, John Howard, Isabel Jewell, Harry Carey, Dudley Digges and many others.

The second feature will be "Women and Trouble," a fine story of the inside workings of newsboy life, starring Stuart Erwin and Paul Kelly.

ATLAS THEATRE

Katharine Hepburn, whose dramatic portrayals have won her many friends, returns to the Atlas Theatre in her latest historical role, that of "Mary of Scotland."

This is an RKO picture, and playing opposite Miss Hepburn is Fredric March.

Where To Go Tonight
As Advertised

ATLAS—Katharine Hepburn in "Mary of Scotland."
CAPITOL — Shirley Temple in "Dimples."
COLUMBIA — Eddie Cantor in "Roman Candles."
DOMINION — Ross Alexander in "Here Comes Carter."
OAK BAY—"Waltz Time in Vienna," by Johann Strauss.
PLAZA — Grace Moore in "The King Steps Out."

Today's Crossword Puzzle

HORIZONTAL
1, 8 Actress called "Sweetheart of the A.E.F."
6 Age.
12 Merited.
14 Sterile.
16 To leer.
17 Gold.
19 Spar.
21 Tanner's vessel.
22 Insane person.
24 Hurrah!
25 And.
26 Noblemen.
28 Northeast.
29 To soak flax.
31 Seasickness.
33 Therefore.
34 Cravat.
35 Self.
37 Trim.
39 Measure of area.
40 Backs.
42 Either.
43 Perched.
45 Rebound books.
48 Dower property.
49 Spigot.
51 Sleighs.
52 Twice.
53 She is an expert ——.
55 Custom.
56 Lays a street.
58 To slander.
59 Far.

VERTICAL
2 Envoy.
3 Seasoning.
4 Wrath.
5 Half an em.
6 Paradise.
7 To subside.
8 Junior.
9 Limb.
10 Close.
11 Crazy.
13 Mooley apple.
15 Foreigner.
16 She entertained the troops ——.
18 Wall hangings.
20 She acted in —— when still a child.
23 Volcano vents.
27 Is fitting.
30 Also.
32 To harden.
36 For nothing.
37 Fashions.
38 To make loose.
41 Finished.
44 To drive in.
46 Electrical term.
47 Sky color.
1 Prima donna.
50 Pastry.
52 Flying mammal.
53 Mother.
54 Credit.
56 Postscript.
57 Street.

Answer to Previous Puzzle

OUT OUR WAY By WILLIAMS

CAPITOL
TOMORROW FOR 3 DAYS
● YOU'RE GOING TO FALL IN LOVE WITH CARRIE .. ..
TAKE OUR WORD FOR IT
You'll be thrilled as never before right to the bottom of your heart with this grand picture and its great new star.
CARRIE THE VALIANT . . . THE WOMAN WHO, WITHOUT MONEY, FRIENDS OR REPUTATION, FOUGHT THE WORLD FOR TWO HOMELESS CHILDREN!
DAILY AT 12.08, 3.09, 6.10, 9.11
"VALIANT IS THE WORD FOR CARRIE"
WITH A GREAT NEW STAR—
GLADYS GEORGE
ARLINE JUDGE ● JOHN HOWING
Dudley Digges
Harry Carey
Phone G 6811
DAILY 12-2 20¢
AND . . . . DAILY AT 2.07, 5.08, 8.09
AN EXTRA EDITION OF THRILLS! HEROES BEHIND THE HEADLINES!
WOMEN are TROUBLE
with STUART ERWIN • PAUL KELLY
Florence Rice • Margaret Irving
● LAST TIMES TODAY ●
SHIRLEY TEMPLE
In Her Happiest Hit
"DIMPLES"
—ALSO—
"Thank You, Jeeves"
With Arthur Treacher
NIGHTS 500 SEAT 30¢

STARTS TODAY
SHOWING FOR 3 DAYS ONLY
● HERE COMES ROSS ALEXANDER! HITCH YOUR FUN-WAGON TO THIS STAR . . . SEE THIS BRIGHT, BREEZY COMEDY ROMANCE!
At 1.00, 3.20, 5.34, 7.48, 10.02
"HERE COMES Carter"
WITH
GLENDA FARRELL
ROSS ALEXANDER
ANNE NAGEL ● CRAIG REYNOLDS
Phone E 0914
15¢ 12-1
20¢ 1-5
30¢ 5 On
ALSO . . . Somerset Maugham's Thrilling Story of the South Seas!
"Isle of FURY"
MARGARET LINDSAY
HUMPHREY BOGART
DONALD WOODS
At 12.00, 2.14, 4.28, 6.42, 8.56
DOMINION

ATLAS
TODAY and WEDNESDAY
AT 1.42, 5.17, 8.52
FREDRIC MARCH ● KATHARINE HEPBURN
IN "Mary of Scotland"
ALSO . . . . At 12.21, 3.56, 7.31
"HITCH-HIKE LADY"
With ALISON SKIPWORTH ● ARTHUR TREACHER
● HERE THURSDAY ●
WM. BOYD
in
"HOPALONG CASSIDY RETURNS"

VICTORIA GRAND OPERA ASSOCIATION
EMPIRE THEATRE
FRIDAY AND SATURDAY
Presents
"CARMEN"
Conductor, Basil Horsfall
BOX OFFICE NOW OPEN 10 A.M. to 5 P.M.
Cast of 75 — Prices: 55c, 80c, $1.05, $1.50 — Augmented Orchestra

TONIGHT EMPIRE—8.30
KAYLA MITZEL
Violinist
Tickets—$2.50, $2.00, $1.50, $1.00, plus tax—WILLIS PIANO CO.

• OAK BAY •
EMPIRE 2943
FIRST VICTORIA SHOWING
THIS WEEK ONLY—November 23 to November 28
THE EUROPEAN MUSICAL SENSATION
"Waltz Time in Vienna"
With Music by JOHANN STRAUSS
This Picture Has Just Completed a Record Showing to 25,000 Delighted Patrons in Vancouver
PLUS
PATSY KELLY COMEDY—HILL TILLIES—SPORTS REVIEW and "STEEL AND STONE"
Continuous Daily Performance From 2 p.m.
PRICES—2 to 5, 15¢; 5 On, 25¢

COLUMBIA
TODAY ● WEDNESDAY
"Those Were the Days"
With WILL HAY
PLUS
Eddie Cantor
In
"ROMAN SCANDALS"
Added: "RODEO DAYS"
10¢ 1-2 15¢ 2-6 20¢ 6 On

PLAZA THEATRE
NOW SHOWING
GRACE MOORE
in
"THE KING STEPS OUT"
With
Franchot Tone ● Walter Connolly
(Music by Kreisler)
ALSO
Charles Starrett ● Joan Perry
in "THE GALLANT DEFENDER"
PRICES
12-2 10¢ 2-5 15¢ 5 On 25¢

READ THE ADVERTISEMENTS
The Number Stands Behind His Trademark

Mild Recoveries In Early, Late Trading On Wall St. Market

Canadian Press

New York, Nov. 24.—Edging over into a recovery zone, the stock market today quietly retrieved fractions to around two points of its yesterday's losses.

Further business optimism combined with less apprehension over the foreign outlook helped to bring in support for many of the leaders. It was not a one-way push, however, and there was an assortment of declines at the close. Transfers were about 1,800,000 shares.

The list gave its best performance at the opening when overnight orders pushed the ticker tape for a few minutes.

The volume began to dwindle thereafter and light selling cropped up in several departments. Numerous favorites near the final period had substantially reduced or canceled initial gains.

Buying in the steels, aircrafts and amusements then appeared and led to an upswing at the finish.

Bonds were a trifle mixed, as were commodities. European currencies drifted lower in terms of the dollar.

Shell Union Oil wiped out arrears on its preference shares and resumed dividends on the common. Both issues were up as much as two points.

Others leaning forward during the greater part of the session included Montgomery Ward, Sears Roebuck, Macy and Woolworth.

(By H. A. Humber Ltd.)

Dow Jones averages closed today as follows:

Thirty industrials—181.11, up 2.49.
Twenty rails—55.28, up 0.55.
Twenty utilities—34.84, up 0.51.
Forty bonds—105.38, up 0.12.

The range of today's Dow Jones averages was as follows:

INDUSTRIALS
11.00—180.04, up 1.42.
12.00—180.52, up 1.90.
1.00—180.14, up 1.52.
2.00—179.43, up 0.81.

RAILS
11.00—54.88, up 0.15.
12.00—54.94, up 0.21.
1.00—54.83, up 0.10.
2.00—54.73, unchanged.

UTILITIES
11.00—34.75, up 0.42.
12.00—34.80, up 0.47.
1.00—34.69, up 0.36.
2.00—34.56, up 0.23.

	High	Low	Close
Air Reduction	82-4	82	82
Allied Chemicals	230-4	229-4	230-4
Allis Chalmers	68	67-2	68
American Can	123	121-4	122-6
American Celanese	27-4	27	27-4
American For. Power	6-7	6-6	6-6
American Locomotives	35-2	34-6	35-2
American Radiator	22-1	21-6	22
American Rolling Mills	34-4	33-6	34-3
American Smelter	97	96-1	96-6
Amer. Tel. and Tel.	186-6	183-4	186-6
American Tobacco	100	..	100
American Waterworks	25-6	24-6	24-6
Anaconda Copper	50-6	49-4	50-6
Atchison Railway	73-6	72-2	73-6
Atlantic Refining	30-7	30-5	30-7
Auburn	35-3	33-1	34-4
B. and O. Railway	22-2	21-4	22-2
Baldwin Locomotive	5-7	5-6	5-7
Bendix Aviation	28-6	28-1	28-6
Beth. Steel	70-5	69	70-4
Boeing	35-2	33-2	35-2
Borden	28	27-6	28
Borg Warner	86	85	86
Briggs	61-4	60-2	61-4
Cal. Pack.	43	42-4	42-5
C. P. R.	13-7	13-4	13-7
Case (J. I.)	154-4	152-2	153
Caterpillar Trac.	87-6	87-3	87-6
Cerro de Pasco	70-4	68-4	69-5
C. and O. Railway	71-4	70-7	71
Chrysler	126-3	124-2	126-3
Columbia Gas	18	17-5	17-6
Commercial Solvent	16-7	16-6	16-6
Commonwealth and So.	3-5	3-4	3-5
Congoleum	35-1	..	35-1
Con. Gas	46	45-2	45-6
Cont. Can.	70-4	69-6	70-2
Cont. Oil	36-4	35-6	36-1
Curtiss Wright	7	6-3	7
Do., A	21-5	19-7	21-5
Deere and Co.	91-6	91	91-6
Douglas Aircraft	74-1	72-5	74
Dupont xd	181-2	179	181
Eastman Kodak	181	..	181
El. Auto Lite	44	43-2	43-2
El. Power and Lite	17-7	17-3	17-5
Fairbanks Morse	64	63-6	63-6
Freeport Texas	26-6	..	26-6
General Foods	43-6	42-1	43-2
Gen. Electric	51-6	50-1	51-6
General Motors	70-4	69-4	70-4
Goodyear	28-5	27-6	28-3
Great Northern	38-6	38	38-4
Great West Sugar	39-5	38-5	39-5
Harvester	98-4	92-6	97-6
Howe Sound	58	57-4	58
Hudson Motors	20-2	19-3	20-2
Hupmobile Motors	2	..	2
Int. Nickel	63-6	62-5	63-6
Ind. Rayon	39-2	39	39-2
Int. Tel.	12-5	..	12-5
Ill. Central	23-4	22-5	22-6
Johns Manville	138-4	..	138-4
Kennecott Copper	61	58-6	61
Kresge	30-3	30	30-1
Lambert Co.	19-4	19-3	19-4
L. and M. Tobacco	106-4	..	106-4
Loew's	64-1	62-1	63-7
Lorillard	24	23-6	23-6
Mack Truck	45	44-2	45
Matheson Alkali	41-7	41	41-7
Mexican Seaboard	33-2	..	23-2
Montgomery Ward	64	62-6	64
Motor Wheel	24-6	24-2	24-6
Nash	17-4	17-2	17-3
National Biscuit	33-5	33-2	33-5
National Dairy Products	25-5	25-1	25-2
National Distilleries	31	30-4	30-6
National P. and L.	11-5	11-2	11-5
New York Central	43-3	41-6	43-3
North American Co.	31-2	30-6	30-7
North American Avia.	10-5	10	10-4
Northern Pacific	26-2	25-4	26-1
Ohio Oil	14	13-5	13-7
Owens Ill. Glass	155-5	154	155-5
Pacific Gas and Elec.	36-2	35-6	35-6
Packard	11-5	..	11-5
Pennsylvania Railway	41-1	40-1	41-1
People's Gas	50-4	..	50-4
Phillips Pete.	45-4	44-2	45-4
Pullman	57-6	57-4	57-4
Pure Oil	18	17-4	18
Radio	12-1	11-5	12-1
Remington Rand	23-4	23	23-4
Republic Iron and Steel	24-3	23-3	24-1
Reynolds Tobacco	60	..	60
Safeway Stores	49	47	48
Schenley	55-2	53-4	55-2
Sears Roebuck	97-2	96	97-2
Shell Union	27-3	26-2	27
Socony Vacuum	16-2	15-7	16-1
Southern Pacific	41-2	40-4	41-1
Southern Railway	21-7	21-2	21-7
Sperry Corp.	22-7	22	22-5
Standard Brands	16-2	16	16
Standard Gas	6-7	..	6-7
Standard Oil Cal.	38-5	38-2	38-3
Standard Oil N.J.	65-5	65	65-4
Stewart Warner	19-1	18-7	19-1
St. Paul Railway	1-6	..	1-6
Studebaker	14-2	14	14-1
Texas Corp.	47-4	46-6	47-4
Texas Gulf	41-7	41-3	41-3
Timken	72	..	72
Trans-American	17-5	17-1	17-5
Union Carbide	102-2	101	101-6
Union Oil Cal.	24-2	23-7	24-2
Union Pacific	132-4	131-2	132-4
United Airline	26-4	25-4	26-4
United Corp.	7	6-5	7
United Fruit	83	82-4	83
United Gas and Imp.	14-7	14-6	14-6
U.S. Cast Iron Pipe	55-3	54-6	55-2
U.S. Indus. Alcohol	41-6	40-6	41-2
U.S. Realty	10-5	10-2	10-5
U.S. Rubber	44-3	42-1	44-3
Do. pfd	99-2	98	99-2
U.S. Smelting	92	89-4	92
U.S. Steel	74-4	72-5	74-3
Vanadium	23	22-6	23
Warner Bros.	17-4	16-6	17-1
Westinghouse Airbrake	42-6	42-5	42-6
Westinghouse Electric	142-6	139-4	142-6
Western Union	90-4	88-5	90-4
White Motor	26-1	25-1	26-1
Woolworth	68-1	67-4	67-7
Zenith Radio	40-1	38-6	40

Today's Exchange

Exchange rates at noon P.S.T. were:

Canadian dollar, New York, 1.00 3-16.
Pound sterling, New York, 4.89 9-16.
Franc, New York, 4.65¾.
U.S. dollar, Montreal, .99 13-16.
Pound sterling, Montreal, 4.88¾.
Franc, Montreal, 4.67⅞.
In gold: Pound 12s, U.S. dollar 59.44 cents, Canadian dollar 59.55 cents.

IRREGULARITY AT MONTREAL

Canadian Press

Montreal, Nov. 24. — Specialties rallied sharply in today's stock market but the main list was unsettled.

International Nickel firmed 1⅝ at 63¼. Noranda and Hollinger ruled fractionally higher. Brazilian advanced to around 17⅞.

Outstanding was St. Lawrence Paper preferred, up 1½ at 53½, while St. Lawrence Corp. preferred gained about a point.

(By H. A. Humber Ltd.)

	Close
Associated Breweries	12¼
Bathurst Power and Paper	17
Bell Telephone	157
Brazilian Traction	17¾
B.C. Power A	36⅝
Do., B	8
Bruck Silk	8¾
Building Products	56½
Canada Car and Foundry	17½
Do., pfd.	27
Canada Cement	12⅝
Do., pfd.	101
Canada Northern Power	25¾
Canada Steamships	2¼
Do., pfd.	6½
Canadian Bronze	48
Canadian Celanese	26½
Do., pfd.	127
Canadian Hydro Electric pfd.	63
Canadian Indus. Alcohol A	7⅞
Do., B	7
C. P. R.	13¾
Cockshutt Plow	9
Consolidated Smelters	77
Crown Cork and Seal	19½
Distillers Seagrams	26½
Dominion Bridge	63¾
Dominion Coal	20⅞
Do., pfd.	9
Dominion Glass pfd.	154
Dominion Textiles	73
Dryden Paper	11¾
Eastern Dairies	3
Electrolux Corp.	23
English Electric	40
Do., B	18
Foundation Co.	23½
Goodyear pfd.	52
Gurd, Charles and Co.	8
Gypsum, Lime and Alabastine	12⅛
Hamilton Bridge	11
Hollinger Cons.	13½
Howard Smith Paper	17½
Do., pfd.	103
Imperial Tobacco	14
International Nickel	64
Lake of Woods Milling	34
Do., pfd.	145
Massey Harris	7
McColl Frontenac	14
Montreal Power	34
Montreal Tramways	70
National Breweries	41
Do., pfd.	43
National Steel Car	37½
Niagara Wire Weaving	37⅞
Noranda Mines	73
Ogilvie Flour Mills	254
Ontario Steel Products	18
Power Corp. of Canada	19
Quebec Power	22
Regent Knitting Mills	7¾
Saguenay Power	100½
Shawinigan Water and Power	26
Sherwin Williams	24
Do., pfd.	130
Southern Canada Power	13½
St. Lawrence Corp.	6½
Do., A pfd.	21⅞
Steel Co. of Canada	71
Do., pfd.	64½
St. Lawrence Paper pfd.	54
Wabasso Cotton Co.	25
Winnipeg Electric	3⅛
CURB	
Abitibi Power and Paper	4¼
Do., pfd.	29
Asbestos Corporation	77
Bathurst Power B	7
B.A. Oil	22
Canada Vinegars	20¼
Canada Malting	37
Canadian Vickers	12⅞
Do., pfd.	59
Canadian Wineries	3
Consolidated Paper	7⅝
Dominion Stores	11
Dominion Tar and Chemical	14¼
Do., pfd.	104
Donnacona Paper	11⅞
Do., B	11
Eastern Dairies pfd.	18
Ford of Canada A	23⅛
Fraser Co.	31
Hiram Walkers	46½
Do., pfd.	19½
Imperial Oil	22
International Petroleum	36¼
International Utilities A	10
Do., B	1¼
Massey Harris	7
Do., pfd.	39
Melchers Distillers A	11
Do., B	4
Mitchell, Robert Co.	15
Page Hersey	102
Price Bros.	17⅞
Do., pfd.	80
West Canada Flour	11
BANKS	
Canada	58
Montreal	213½
Nova Scotia	300
Toronto	250
Commerce	170
Dominion	217

NEW YORK CURB

(By H. A. Humber Ltd.)

	Close
American Cyanide B	37
American Super Power	2¼
American Gas Electric	38¾
Associated Gas	3⅜
Brazilian Traction	17½
Cities Service	3⅜
Electric Bond and Share	20
Ford A, Canada	23
Ford, England	8⅛
Hudson Bay M. and S	32⅝
Humble Oil	72
Inter. Petroleum	36
Imperial Oil	22
Newmont Mining	105
Pioneer Gold	5⅝
Standard Oil, Kentucky	20¾
American Aluminum	129¼
United Gas	7⅝
United P. and L. A	5⅞
Niagara Hudson Power	15¼
Distillers, England	28½
Gulf Oil	106
Atlas Corp.	15⅝
Canadian Marconi	1⅞
Fisk Rubber	11⅝
Creo. Petroleum	33
Cord Corp.	4⅜
Lake Shore Mining	61
Teck Hughes	5⅛
Hecla Mining	17¼
Parker Rustproof	22¾
Wright Hargreaves	8
Sunshine Mining	20
Pie Bakeries	23
Segal Lock	2⅞
Premier Gold	3⅛
Louisiana Land Exp.	11⅛

MINES MIXED AT TORONTO

Canadian Press

Toronto, Nov. 24.—The Toronto mining market put up its best front in the first hour today, registering higher prices which were pared as the session wore on.

Macassa reached a new high at 7.50, up about 70 cents, and O'Brien gained about ¾. Other gainers of 10 to 20 cents were San Antonio, Hard Rock, Pickle Crow, Sylvanite and Premier. Chibougamau, Bankfield, East Malartic, MacLeod-Cockshutt, Powell-Rouyn and Sladem were higher.

Hudson Bay hit a new high mark at 32⅝, and Aldermac, Ventures, Sherritt, Falconbridge, Waite-Amulet and Chromium added 3 to 8 cents each. Falconbridge firmed a fraction. Home Oil and Calgary-Edmonton finished ahead on the day.

(By J. W. Jones Ltd.)

	Close
Alexandria	3½
Argosy	113
Anglo Huronian	580
Bagamac Rouyn	9
Barry Hollinger	3⅞
Base Metals	27
Bidgood Kirkland	188
Big Missouri	50
Bobjo	20
Bralorne	825
Buffalo Ankerite	1075
C. and E.	185
Canadian Malartic	146
Cariboo Gold	175
Castle Tretheway	126
Central Manitoba	19½
Central Patricia	395
Chemical Research	120
Coniagas	325
Cons. Chibougamau	252
Coniarum	175
Dome Mines	52¼
East Malartic	113
Eldorado	176
Falconbridge	1125
God's Lake	70
Granada	27
Green Stabelle	38
Grull Whiskne	13½
Hardrock	291
Hollinger	1350
Howey Gold	60
Hudson Bay	3250
J. M. Consolidated	40
Kirkland Lake	68
Lake Shore	6100
Little Long Lac	685
Macassa	730
McLeod Cockshutt	470
McVittie Graham	19½
McWatters Gold	90
Minto	27
Mining Corp.	295
Morris Kirkland	73
Nipissing	246
Noranda	7250
O'Brien Gold	10⅞
Pamour Porcupine	345
Paymaster	112
Perron Gold	160
Pickle Crow	640
Pioneer Gold	565
Premier Gold	329
Prospectors Airways	145
Red Lake Gold Shores	160
Read Authier	400
Reno Gold	137
Royalite	3100
San Antonio	247
Sherritt Gordon	238
Siscoe	450
Sladen Malartic	125
St. Anthony	17
Stadacona	68
Sudbury Basin	565
Sullivan	203
Sylvanite	335
Teck Hughes	515
Thompson Cadillac	81
Ventures	293
Waite Amulet	215
Wayside	6⅛
Wright Hargreaves	805
Ymir Yankee Girl	35

Wheat Steady on Winnipeg Market

INDUSTRIALS CLOSE HIGHER

Canadian Press

Toronto, Nov. 24.—Despite a late tendency to softness, the Toronto industrial share market closed higher today.

Gains of a point or more were boarded for International Nickel, Smelters, Walkers common, Canada Malting, Steel of Canada, Bell Telephone and Dominion Bridge. Pantepec reached a new high at 7⅝. Brazilian, C.P.R. and Ford advanced fractions.

British-American Oil gained nearly a point. McColl, International Petroleum and Imperial were up ⅛ to ½. Gainers were Western Flour, Westons and Canners "A" against recessions for the Maple Leaf stocks and Consolidated Bakeries.

Minor losses occurred for Canadian Car preferred, Page-Hersey, the Hamilton Bridge issues and National Steel Car.

(By A. E. Ames & Co.)

	Bid	Asked
Bell Telephone	156¼	160
Brazilian T. L. and P	17⅜	17½
B.A. Oil	20⅞	21
B.C. Power A	35½	36⅜
Canada Cement	13¼	
Do. pfd		101
Canadian Pacific	13⅜	13½
Consolidated M. and S	76¼	76½
Ford A	23¼	23⅜
Gypsum, Lime and Alab	12¼	
Imperial Oil	21⅛	21⅜
Imperial Tobacco	13⅞	14
Inter. Petroleum	36	36⅛
McColl Frontenac	14⅛	..
Do. pfd	103⅛	..
Montreal Power com	34¼	
Shawinigan W. and P	26⅜	
Bank of Montreal	213½	216
Royal Bank	198	200

Dollar Unchanged On N.Y. Exchange

Canadian Press

New York, Nov. 24. — Currencies were unchanged to slightly lower today on the foreign exchange market.

Dominion dollars held unchanged to 100 3-16 cents against United States funds while pound sterling was off 11-16 cent at $4.89 9-16, and French francs eased .00¼ at 4.65¾ cents.

NEW YORK METALS

London, Nov. 24.—Closing: Copper, standard, spot, £44 6s 3d; future, £44 13s 9d. Electrolytic, spot, bid, £48 15s; asked, £49 5s.

Tin, spot, £232 15s; future, £232 5s.
Lead, spot and future, £23 8s 9d.
Zinc, spot, £17; future, £17 3s 9d.

Pend Oreille Active On Vancouver Market

Canadian Press

Vancouver, Nov. 24.—Stocks were generally weaker during early dealings on the Vancouver Stock Exchange today, but showed a tendency to rally following a strong close at both Toronto and New York.

Majority of interest in the golds centred around the higher-priced issues. Pioneer was heavily traded to close with a further decline of ten cents. Premier, however, took the higher course to close with a gain of five cents at $3.30.

Pend Oreille was active in the base metals group, but followed an erratic course throughout the session. Stock was selling as low as $1.75 before recovering to its close at $1.85, a net advance of seven cents.

Shares in Grandview came out for active turnover, ending with a sales volume of 21,000 shares and a decline of a half cent. Stock opened at 9, sold down 8½ and then closed at 8½.

Oil stocks for the most part turned weaker in less active trading.

Model Oil was more active, closing down five cents. Okalta closed down seven cents. Calmont closed two cents lower while C. and E. remained unchanged. Ranchmen's closed slightly higher.

(By Mara, Bate & Co. Ltd.)

	Bid	Asked
MINES—		
B.C. Nickel	31	32
Big Missouri	50	53
Beaver Silver	2-3	2-4
Bralorne	815	825
Bridge River Con	4	5
B.R.X.	9	10
Canadian Rand		4
Cariboo Gold	175	180
Congress	9	9-6
Dictator	3-6	3
Dentonia	11	13
Fairview Amal.	7-4	8
Fawn	60	65
Federal	3-4	4
Gold Belt	12	15
Gold Mount	12	12-4
Grange	2-6	3
Grull Whiskne	13	14
Hedley Amal.	13	14-4
Home Gold	2-7	3
Island Mount	125	126
Inter. Gold		8
Kootenay Belle	80	82
Mak Siccar	4-4	5
McGillivray Creek	18	20
Meridian	2-6	3
Minto	27	28
Morning Star	2-2	2-4
Nicola	11	12
Noble Five	4-2	4-6
Pend Oreille	183	189
Pilot Gold	4	4-4
Pioneer Gold	570	575
Porter Idaho	6	6-4
Premier Gold	330	333
Quesnelle Quartz	8	.10
Relief Arlington	29	30
Reno Gold		139
Reward	5-2	6
Sally		11
Salmon Gold	8-1	8-4
Sheep Creek	75	78
Silvercrest	4	5
Taylor Bridge	7	8
United Empire	1-3	1-6
Vanalta	10-4	11
Vidette	110	116
Viking	1-3	1-4
Waterloo	1	1-4
Waverley	⅝	⅞
Wayside	6-6	7-4
Wellington	2	2-2
Wesko	25	26
Whitewater	5	5-6
Ymir Yankee Girl	36	40
OILS—		
A.P. Con.	18	19
Amalgamated	5-4	6-4
Anaconda	7	7-2
British Dominion	15	18
C. and E.	185	187
Calmont	27	30
Commonwealth	17	20
Crow's Nest	5-2	6
Dalhousie Oil	74	80
Freehold		8-4
Hargal	20	24
Home Oil	132	133
Highwood Sarcee	13	14-4
McDougall Segur	13	15
McLeod	45	47
Madison	3-2	4
Mar Jon	14-4	14-6
Mill City	11-4	
Mercury Oil	14	15-2
Merland		12-4
Model Oil	35	37
Nordon		19
Okalta com	66	69
Pacalta	11	11-4
Ranchmen's	37	40
Royalite	32	..
Spooner	20	21
United Oil	13-4	14
Vulcan	..	86
MISCELLANEOUS—		
Capital Estates	850	900
Coast Breweries	13-6	14
Inter. Coal and Coke	21	..

Vancouver, Nov. 24.—Stock sales this forenoon on the Vancouver stock exchange were:

Listed Oils
Amalgamated—2,500 at .06.
A.P. Con.—200 at .19.
C. and E.—650 at 1.85, 600 at 1.87.
Home—1,500 at 1.32.
McDougall Segur—1,000 at .13½, 2,000 at .14.
Model—6,100 at .35, 500 at .36, 1,300 at .37, 300 at .37½, 1,000 at .38.
Vanalta—1,100 at .11.

Curb Oils
Anaconda—500 at .07.
Calmont—25 at .27, 1,800 at .29, 200 at .29½, 1,700 at .30, 1,000 at .31.
Crow's Nest—3,000 at .06.
Dalhousie—211 at .75.
Freehold—500 at .08½.
Highwood—1,700 at .14.
Madison—1,000 at .03¾.
Mar Jon—500 at .14½.
Mercury—2,000 at .15.
Nordon—1,000 at .12½.
Okalta—2,900 at .65, 1,400 at .66, 3,700 at .67, 500 at .68, 100 at .69, 400 at .69½, 500 at .70.
Pacalta—3,000 at .11½, 1,000 at .12.
Ranchmen's—700 at .40.
Royalite—5 at 32.00.
United—500 at .14.
Vulcan—200 at .85.

Listed Mines
Bralorne—60 at 8.15.
Cariboo—100 at 1.75, 300 at 1.76.
Island Mount—300 at 1.25, 100 at 1.26, 500 at 1.27.
Kootenay Belle—100 at .81.
Mak Siccar—1,000 at .05, 1,500 at .05½.
Minto—2,600 at .28.
Morning Star—2,000 at .02¼.
Pioneer—1,370 at 5.70, 465 at 5.75, 30 at 5.80.
Premier—100 at 3.21, 100 at 3.25, 1,400 at 3.28, 100 at 3.29, 900 at 3.30, 50 at 3.32.
Reno—100 at 1.35, 50 at 1.40.
Sheep Creek—100 at .77, 250 at .78.
Wayside—700 at .07.

Curb Mines
B.C. Nickel—500 at .32, 1,000 at .32½, 1,500 at .33.
Congress—500 at .09½.
Cork Province—12,000 at .00¾.
Fawn—500 at .60, 234 at .70.
Fairview—63 at .05, 1,000 at .07¾.
Gold Mount—500 at .12, 1,000 at .12½.
Grandview—1,400 at .07¾, 6,150 at .08, 2,500 at .08¼, 11,000 at .08½.
Grange—500 at .02¾.
Grull Whiskne—750 at .13.
Independence—5,000 at .00¾.
Lucky Jim—1,000 at .03¼.
Noble Five—3,000 at .04½.
Nicola—100 at .10, 1,200 at .11.
Pend Oreille—1,400 at 1.75, 1,525 at 1.76, 800 at 1.78, 100 at 1.85.
Pilot—500 at .04½.
Reliance—10,000 at .03.
Relief Arlington—3,800 at .30.
Reward—6,000 at .05½.
Silbak Premier—500 at 2.55.
Standard Silver—200 at .40.
Sunloch—500 at .25.
United Empire—35,000 at .01½.
Waterloo—5,000 at .01¼.
Wellington—500 at .02, 10,000 at .02¼, 3,000 at .02¾.
Wesko—4,400 at .25, 2,000 at .25½.
Whitewater—1,500 at .05¼, 1,000 at .05½.

Industrials
Capital Estates—55 at 9.00.
U.D.L.—2,900 at 1.05.

Vancouver, Nov. 24.—Stock sales yesterday afternoon on the Vancouver stock exchange were:

Listed Oils
Amalgamated—3,500 at .06.
A.P. Con.—500 at .19.
C. and E.—200 at 1.85.
Commonwealth—300 at .20.

Canadian Press

Winnipeg, Nov. 24.—Wheat prices were quietly steady on the Winnipeg Grain Exchange today, closing ⅛ cent lower to ¼ cent higher. November's final quotation was $1.07⅝. December $1.05⅜ to $1.05½, May $1.07⅛ to $1.07¼ and July $1.06.

Export sales of 500,000 bushels of wheat enabled the market to absorb scattered selling that filtered into the pit. For most of the dull session values held within fractions of the previous closing levels.

Freer offerings of old-crop Australia wheat on the Liverpool market and continued favorable growing conditions in Argentina prompted small-scale selling.

Liverpool closed ⅛d to ½d off and one-cent recessions were registered at Buenos Aires. Minneapolis was easy most of the day, but Chicago generally was quietly steady.

Cash—Grains spreads firmed with fair demand evidence for higher grades of wheat. Coarse grains prices were quietly steady with wheat.

(By H. A. Humber Ltd.)

Wheat—	P. Clo.	Open	High	Low	Close
Dec.	105-3	105-2	105-4	104-7	105-4
May	107	106-6	107-2	106-4	107-2
Nov.	107-7	107-4	107-5	107-1	107-5
July	105-6	105-3	106	105-3	106
Oats—					
Dec.	44-7	44-6	45	44-5	44
May	45-4	45-2	45-4	45-2	45-2
July	44	44-1	44-1	44	44
Rye—					
Dec.	79-5	79	79-5	78-7	79-4
May	79	78	79-5	78	79
Barley—					
Dec.	61-5	61-4	61-6	61-3	61-6
May	59-2	59-2	59-2	58-7	59-1
July	57-4	57-4	57-4	57-1	57-2

Cash Grain Close

Wheat—1 hard, 108⅝; 1 northern, 107⅝; 2, 106⅝; 3, 103⅝; 4, 99⅝; 5, 94⅝; 6, 91⅝; feed, 74⅝; track, 105⅞. Amber Durum—1, 119⅝; 2, 111⅝; 3, 102⅝; 4, 98⅝; track, 115⅝. Arw.—1, 95⅝; 2, 95⅝; 3, 90⅝. Garnet—1, 103⅛; 2, 102⅝.

Oats—2 cw., 45⅝; 3, 42⅝; ex. 1 feed, 42⅝; 1 feed, 41⅝; 2, 39⅝; 3, 37⅛; track, 44⅝.

Barley—2 row., 64¼; 6, 83¼; 3 cw., 62; 4, 57⅝; 5, 57¼; 6, 55¼; track, 61⅝.

Rye—1 cw., 79⅝; 2, 79⅝; 3, 76; rej. 2, 72½; 4 cw., 70½; track, 79½.

Flax—1 nwc., 158; 2 cw., 154; 3, 146; 4, 138; track, 158.

INDEMNITIES FOR WEDNESDAY

(By H. A. Humber Ltd.)
Winnipeg

	Bid	Offer
Wheat—		
December	105-1	105-7
May	106-7	107-5
Oats—		
December	44-6	
May		45-4
Rye—		
December	78-7	80-3
May	78-2	79-7
Barley—		
December		61-7
May	59	59-4

Associated Press

Chicago, Nov. 24.—Rallies in late trading today lifted Chicago wheat futures at times to well above yesterday's finish. There was some improvement of export demand for Canadian wheat, with estimates that around 1,000,000 bushels had been taken today. There was talk also that France was in the market as an importer.

Wheat closed firm, ⅛ to ⅝ above yesterday's finish, December 117¼ to 117⅜, May 115⅜ to 115½; corn unchanged to ⅜ higher, December 105⅞ to 106, May new 99¼ to 99⅜; oats unchanged to ⅝ off, and provision unchanged to 5 cents advance.

(By H. A. Humber Ltd.)

Wheat—	P. Clo.	Open	High	Low	Close
Dec.	117	116-6	117-4	116-4	117-3
May	115-2	115	115-4	114-5	115-4
July	104-4	104-3	105	103-7	105
Corn—					
Dec.	105-6	105-4	106-7	105-4	106
May	99-2	99	99-7	98-6	99-2
July	95-3	95-3	96	95	95-5
Oats—					
Dec.	45	45	45-1	44-7	45
May	44-4	44-4	44-4	44-2	44-3
July	42-2	42-2	42-2	41-5	41-5
Rye—					
Dec.	..	94-6	95-4	94-6	95-4
May	..	91-1	91-4	90-7	91-3
July	..	84	84-7	83-7	84-6

Losses Rule On Oil List

Canadian Press

Calgary, Nov. 24.—Losses were in the majority in a definitely weaker session on the Calgary Stock Exchange today. The volume of trading showed a sharp contraction at the noon close.

Okalta down 4 at 69, Model off 2 at 38, Foundation 3 lower at 65, and Hargal showing a loss of 2 at 20 were the chief losers, with a sprinkling of declines ranging from fractions to a point.

Stocks resisting the lower trend were: Ranchmen's, up 2; McDougal-Segur up ½, and Richfield ½ higher.

Home—300 at 1.32.
McDougall Segur—500 at .14, 2,200 at .14½.
Model—300 at .40.
Vanalta—2,500 at .10½.

Curb Oils
Anaconda—1,000 at .07⅛.
Calmont—500 at .31.
Crow's Nest—2,600 at .06, 600 at .06¼, 500 at .06½.
Devenish—600 at .05, 500 at .05¼.
Highwood—500 at .14.
Madison—4,000 at .03¾, 600 at .04.
Mar Jon—1,000 at .14½.
Mercury—500 at .15, 2,000 at .15¼.
Okalta—3,100 at .73, 100 at .73½, 500 at .74.
Pacalta—4,000 at .12.
Ranchmen's—600 at .38, 400 at .39.
United—100 at .14, 1,000 at .14½.
Vulcan—100 at .82.

Listed Mines
Big Missouri—100 at .50.
Bralorne—210 at 8.20.
Cariboo—200 at 1.76.
Gold Belt—3,000 at .12.
Island Mount—100 at 1.27.
Mak Siccar—1,000 at .05¾.
Minto—1,000 at .27½, 900 at .28.
Pioneer—150 at 5.80, 200 at 5.85, 10 at 5.90.
Premier—150 at 3.22, 200 at 3.23, 400 at 3.25.
Quatsino—1,000 at .03⅜.
Reeves McDonald—1,100 at .22, 500 at .24.
Vidette—100 at 1.16, 600 at 1.18.
Wayside—1,000 at .07.

Curb Mines
Congress—2,000 at .09½.
Cork Province—5,000 at .00⅞.
Georgia River—4,000 at .01¼, 1,000 at .01½.
Gold Mount—1,500 at .12¼.
Grandview—3,000 at .08⅜, 500 at .09.
Hedley Amal.—1,200 at .13.
Home—2,000 at .03.
Kootenay Florence—2,000 at .01¼.
Lucky Jim—700 at .03, 2,000 at .03¼.
Nicola—400 at .11, 1,000 at .11½.
Noble Five—300 at .04½, 9,000 at .04⅝, 200 at .05.
Pend Oreille—300 at 1.78, 700 at 1.79, 400 at 1.80.
Reliance—1,000 at .03.
Relief Arlington—1,200 at .29½.
Reward—400 at .05½.
Rufus Argenta—2,000 at .01½.
Silvercrest—200 at .04, 500 at .04⅝.
United Empire—3,000 at .01⅝, 1,000 at .01¾.
Waterloo—1,000 at .01¼, 1,000 at .01½.
Waverley—1,000 at .00¾.
Wellington—22,000 at .02.
Wesko—6,500 at .25, 900 at .25½, 300 at .26.

Industrials
Capital Estates—50 at 8.95, 21 at 9.00.

BONDS FIRMER AT NEW YORK

Associated Press

New York, Nov. 24.—The bond market rested on firmer ground today as a result of improved support in various corporate liens. Some of the industrial convertibles made up half or more of yesterday's sharp declines, but in a few spots weakness persisted.

United States governments slid a little lower as traders considered the scope of the Treasury Financing Programme for December and prospects for a further boost in the reserve requirements to banks as a step toward lowering their excess reserves.

Italian, Japanese and Polish loans were bought at fractionally higher levels. Other foreign groups were mixed in a narrow range.

FOREIGN

(By Burns & Wainwright Ltd.)

	New York Bid	Asked
Australia 5% 1957	110.50	111.00
Belgium 6% 1955	105.75	106.25
Bogota 8% 1945	15.25	15.75
Denmark 5½% 1955	101.25	101.75
French 7½% 1941	130.75	131.25
German Govt. 7% 1949	32.00	32.50
Italy 7% 1951	80.75	81.25
Japan 6½% 1954	99.375	99.875
Minas Geraes 6½% 1959	22.25	22.75
Norway 6% 1944	107.25	107.75
Queensland 6% 1947	113.25	113.75
Rome 6½% 1952	70.00	70.50

CORPORATION BONDS

(By Burns & Wainwright Ltd.)

	Bid	Asked
Public Utilities—		
B.C. Power 5½% 1960	105.00	107.00
B.C. Electric 6% pfd	106.50	107.75
B.C. Telephone 6% pfd	107.25	109.25
Beauharnois Power 5% 1973	49.25	50.25
C.P.R. 3½% 1951	99.50	100.75
C.N. Power 5% 1953	103.50	104.50
Gatineau Power 5% 1956	102.25	103.00
Shawinigan 4% 1961	99.50	100.50
Winnipeg Elec. A 4% 1965	76.25	77.25
Do. B	66.25	67.25
Industrials—		
Canada Steamships 6% 1941	53.75	56.25
Canada Cement 4½% 1951	104.00	105.50
Famous Players 4½% 1951	99.00	100.75
Federal Grain 6% 1949	98.00	101.50
McColl Frontenac 6% 1949	104.25	105.50
Massey Harris 5% 1947	93.25	94.25
Simpsons Ltd. 4½% 1949	98.00	100.50
United Securities 5½% 1952	81.50	82.50

PROVINCIAL AND MUNICIPALS

(By Burns & Wainwright Ltd.)

	Bid	Asked
British Columbia 4% 1957	88.75	91.25
Do. 4½% 1953	94.25	95.75
Do. 5% 1953	95.25	97.25
Do. 5½% 1945	97.25	98.75
Do. 6% 1947	98.75	100.25
Manitoba 4% 1957	87.75	89.75
Do. 4½% 1960	89.75	91.25
Do. 5½% 1958	96.25	97.25
Do. 6% 1947	98.25	99.75
Ontario 4% 1966	107.00	109.00
Do. 4½% 1965	114.50	117.00
Do. 5% 1948	114.00	115.75
Do. 5½% 1946	115.00	116.75
Quebec 3% 1951	98.00	99.50
Do. 4½% 1963	112.50	115.50
Saskatchewan 4% 1954	76.75	78.75
Do. 4½% 1951	84.75	86.25
Do. 5% 1958	85.75	87.75
Do. 5½% 1952	91.25	93.25
Do. 6% 1952	92.75	94.25
Municipal—		
Fort William 4½% 1957	97.50	100.50
Montreal 6% 1945	103.00	105.00
Point Grey 6% 1941	92.00	95.00
Quebec 6% 1953	104.00	107.00
Richmond 6% 1954	98.75	101.75
Toronto Harbor 4½% 1953	104.50	106.50
Vancouver 5% 1970	84.50	87.50
Winnipeg 4½% 1961	96.50	99.50

DOMINION

(By A. E. Ames & Co. Ltd.)

	Bid	Asked
5½% December 1937	104⅛	104⅝
4½% September 1940	109⅜	109⅝
5% November 1941	113⅜	114¼
5% October 1943	114⅝	115⅛
4½% October 1944	112⅜	113⅛
4% October 1943-45	109⅛	109⅝
4½% February 1946	112⅝	113¼
3½% October 1944-49	105⅛	105⅝
4% October 1947-52	108⅜	109⅛
3% June 1950-55	100½	100⅞
4½% November 1948-58	112⅛	112⅝
4½% November 1949-59	112⅜	112⅝
3¾% June 1956-66	101⅝	102
3% Perpetual	96½	96⅝
G.T.P. 3% 1962	101	102½
Do. 4% 1962	109½	
C.N.R. 3% 1944	103½	104¼
Do. 3% 1945-50	100⅛	101
Do. 3% 1948-53	100⅛	100⅝
C.No.R. 3½% 1958		
C.N.R. 4½% 1951	115	115⅝
Do. 4½% 1957	114¼	115
Do. 4⅜% 1955	117	117⅜
Do. 5% 1954	118	118⅝
Do. 5% July 1969	118	118⅝
Do. 5% October 1969	119½	120¼

A. E. AMES & CO.
LIMITED
INVESTMENT SECURITIES
MONTREAL NEW YORK VANCOUVER TORONTO WINNIPEG LONDON, ENGLAND
801-315 Belmont House Telephones E 4171-2-3

WE OWN AND OFFER:
$25,000
DOMINION OF CANADA 3% PERPETUAL BONDS
For Immediate Delivery—Price on Application
BURNS & WAINWRIGHT LTD.
415-6-7 Central Building Telephone Garden 8157-8

CALGARY LIVESTOCK

Calgary, Nov. 24 (Canadian Press).—Receipts Monday: Cattle 183, calves 39, hogs 209, sheep 342. Tuesday, to noon: Cattle 271, calves 25, hogs 57, sheep 46.

Cattle trade steady; good to choice butcher steers, $4.50 to $5.50; heifers, $3 to $3.75; good veal calves, $3 to $3.50.

Hogs steady; selects, $7.65; bacons, $7.15; butchers, $6.65.

NEW YORK METALS

New York, Nov. 24 (Associated Press).—Copper steady; Electrolytic spot and future 10.50; export 10.70 to 10.77½; Tin firm; spot and nearby 51.50 to 51.75; future 51.30 to 51.40. Lead steady; spot New York 5.20 to 5.25; East St. Louis 5.05. Zinc firm; East St. Louis spot and future 5.05. Iron steadier; No. 2 F.O.B. Eastern Pennsylvania 20.50; Buffalo 20.50; Alabama 15.50.

VANCOUVER WHEAT

Vancouver, Nov. 24.—Vancouver wheat cash prices:

	Straight	Tough
No. 1 hard	108⅞	106⅞
No. 1 northern	106⅞	104⅞
No. 2 northern	105⅞	103⅞
No. 3 northern	100⅞	97⅞
No. 4 northern	99⅞	96⅞
No. 5 wheat	96⅞	93⅞
No. 6 wheat	91⅞	88⅞
Feed	81⅞	78⅞

BAR SILVER

London, Nov. 24.—Bar silver, easier; 3/16 lower at 20 15/16d.

New York, Nov. 24.—Bar silver, easier; ¼ lower at 45¼.

LONDON MARKET

London, Nov. 24.—Stock prices were steadier today as a large number of supporting orders entered the market in the late dealings. Industrial issues were in better demand and prices for silk and steel stocks moved higher. Oils and mining securities also advanced and a firm tone prevailed for German and Spanish bonds. Trans-Atlantic issues sold lower while gilt-edged stock remained quiet.

Closing: Brazilian, $18; C.P.R., $13⅞; International Nickel, $74⅞; U.S. Steel, $75⅝; British-American Tobacco, 130s 7½d; Cent. Mining, £26⅝; Consol. Goldfields, 101s 10½d; Courtauld's, 56s; Crown, £15⅝; De Beers, £14 18s; East Geduld, £10⅛; Ford Ltd., 33s 9d; Hudson Bay, 30s 4½d; Mexican Eagle Ord., 27s 7½d; Mining Trust Ltd., 5s 9d; Rand, £9¼; Rhodesian Anglo-American, 29s 9d; Rhokana, £10⅞; Rio Tintos, £20; Springs, 42s 6d; Venterspost Gold, 43s 6d; Vickers, 34s 10½d; West Witwatersrand, £13½; Woolworth, 168s 9d.

Bonds: British 2½% Consol., £84⅝; British 3½% War Loan, £106⅝; British Funding 4s, 1960-90, £117⅝.

BAR GOLD

Montreal, Nov. 24.—Bar gold in London up 1c at $34.71 an ounce in Canadian funds: 141s 10½d in British. The fixed $35 Washington price amounted to $34.94 in Canadian.

London, Nov. 24.—Bar gold declined 3½d to 141s 10½d. (Sterling price equivalent to $34.77.)

LIVERPOOL

Liverpool, Nov. 24.—Today's per-bushel wheat quotations, c.i.f. Liverpool, in Canadian funds at current sterling exchange rate of $4.88 as supplied by Broomhall. Shipment November:

	Today	Yest.
No. 1 Man. nor., Vancouver	125	124¼
No. 2 Man. nor., Atlantic	122⅝	123⅛
Danubian, afloat	107⅛	107⅛
Argentina, Rosafe (Jan.-Feb.)	105⅝	105⅝
West Australia, afloat	119⅝	199⅝
Australia, new crop (Dec.)	117⅝	117⅝
Indian, choice Karachi	117⅝	117⅝

PARIS EXCHANGE

Paris, Nov. 24.—Three per cent Rentes, 77 francs 35 centimes; 4½ per cent Rentes, 80.60.

U.S. Dividend Total Swelled

Shell Union Oil Disburses $13,000,000; Savage Arms Resumes Payments

Associated Press

New York, Nov. 24.—Shell Union Oil Corporation added more than $13,000,000 today to the year-end dividend total in the United States by clearing up arrears on preferred stock and resuming payments on common.

In the rush to disburse 1936 earnings with an eye to reducing tax liabilities under the federal levy on undistributed profits, about 250 companies in the United States in the last month have declared dividends totaling around $650,000,000, approximately half consisting of extra, special and increased payments.

Shell Union directors eliminated arrears by declaring a dividend of $26.12½ on the preferred, amounting to about $10,000,000.

A dividend of 85 cents a share was announced on the common. Both are payable December 15 to holders of record December 4.

The previous payment on the common was 35 cents a share in June, 1930.

PAYMENT RESUMED

The Savage Arms Corporation resumed payments on junior issues with a dividend of $1 on the common and $6 on the 6 per cent non-cumulative second preferred stock, both payable December 15 to holders of record December 5.

The previous payment on the common was in September, 1931, and on the preferred in February, 1932.

The Camp Shoe Machinery Co. announced an extra dividend of 75 cents a share on capita stock and regular quarterly payment of 25 cents, both payable December 15 to members of record December 5. This puts the stock on a $1 annual basis compared with 50 cents previously.

Prudential Invetors Incorporated announced a special dividend of 25 cents a share on the common, payable December 10 to holders of record December 1.

New York, Nov. 24.—Directors of American Can Company today split a melon of $2,473,998 in the form of an extra dividend of $1 a share on the common stock, as payable December 23 to shareholders of record December 3.

Action on the regular quarterly dividend, it was announced, will be taken at the December meeting of the board.

U.S. DOLLAR IN LONDON

London, Nov. 24.—Recovering partially from an early weakness, the United States dollar closed ⅛c lower at $4.89⅛ to the pound in the foreign exchange market today. The overnight New York rate was $4.90 1/16.

The French franc ended at 105.09 francs to the pound against 105.15 yesterday.

1832 THE BANK OF NOVA SCOTIA INCP. AD 1832 1936

Sound Business

This century-old Bank, conserving a rich heritage from Canada's past, stands ready today, as it has for over one hundred years, to lend its assistance to sound business enterprises.

World-wide facilities in every department of banking

Coast to Coast in Canada
NEWFOUNDLAND, JAMAICA, CUBA, PUERTO RICO, DOMINICAN REPUBLIC
NEW YORK, CHICAGO, BOSTON, LONDON, ENGLAND

The BANK of NOVA SCOTIA
OVER A CENTURY OF BANKING SERVICE

38-22

Mr. And Mrs.

Bringing Up Father

Boots And Her Buddies

Alley Oop

Ella Cinders

The Gumps

Tarzan And the Leopard Men

As Tarzan gazed down into the House of Horrors, a great determination welled up in his heart. Solemnly he dedicated his every power of mind and body—his life, if need be—to the destruction of the fiendish chieftain and his cohorts of the Leopard Clan.

Quietly the ape-man slipped down from the roof of the temple and raced to the tiny beach. He was reluctant to risk his life among the savage crocodiles. His life was no longer his to risk. It belonged to the innocents who had suffered the ravages of the clansmen.

Fortunately he discovered a small canoe, and soon he was paddling powerfully toward the opposite shore, where Nkima welcomed him. Tarzan leaped from the canoe and sprang treeward. "Follow me if you can," he called to the little monkey; "I have no time to waste."

Swift as a gust of wind Tarzan traveled through the trees to seek Orando's warriors. Shortly after dawn he came upon the army of Leopard Men; but, strangely, instead of hastening away he came nearer and cried mockingly: "If you are looking for me, here I am!"

Dorothy Dix's Letter Box

DEAR MISS DIX—I am a rather successful singer and am engaged to be married. If I marry I wish to continue my career, but my fiance objects. Thinks it will ruin our happiness. If I cannot continue my career, I don't think I will be happy, because I am very ambitious. How can I make him understand that all women cannot be happy with just a husband and home? I am sure that most women would be far happier if they didn't invest all of their happiness in their husbands and homes, because when we depend on one thing to make us happy it will often sooner or later disappoint us. ETHEL M.

Answer—I am afraid you will find that you cannot have your cake and eat it, too, and that you will have to decide which you care most for—your man or your ambition. Alas, for women careers and marriage no more mix than oil and water, for the very conclusive reason that no woman can make a success of being in two places at the same time and holding down two jobs, each one of which takes all of the time and energy and intelligence she possesses.

A man may marry and add the inspiration of a wife and the comforts of a home to his career. In fact, if a man marries the right sort of a woman, she helps him to succeed. But when a woman marries, the case is entirely different. She is handicapped by her household duties, by child-bearing, by her husband expecting her to be as good a housekeeper and as much of a companion to him as if she had no outside interest. He resents the calls her career make upon her. He becomes jealous of her success, and infuriated at being called Mr. Mary Smith and being known only as his wife's husband.

Nor can you blame the man. A man marries to have a home, children, a wife's society and to be the centre of their little world. He wants to come home at night to a wife who is fresh and rested and willing to entertain him, not to one who is so worn out with her work outside of the home that she is too peevish to be spoken to. He doesn't want a wife who is away from home half the time gadding around the country singing or lecturing, or who has to leave her own sick baby to go doctor somebody else's ailing child. Nor does he want a wife who telephones at the last minute that she won't be home for dinner because she is taking a buyer from Oshkosh out to a party. Perhaps these things shouldn't be, but they are. Of course, there are a few men who are big enough to sympathize with their wives' ambitions, and other men who are willing enough to live on their wives' earnings, but you will find that most of the ladies who have careers have also two or three divorces.

• • • • •

DEAR DOROTHY DIX—How can one develop into a brilliant conversationalist, who has everyone hanging on her words? Is it not true that one must become an enthusiastic reader and have a responsive audience to get such a result? Don't you think that modern youth as a whole is slipping up on this important factor in social life? Also, don't you think that we American girls are concentrating too much on the outside of our heads and not making enough of what is in them? And what remedy would you suggest? HIGH-SCHOOL GRADUATE.

Answer—I do not think that any one can acquire the art of becoming a brilliant conversationalist. That comes by nature and is as much a gift of God as a tenor voice or a classical profile. Conversation, to be entertaining, has to be spontaneous, and no one can be witty or dramatic or picturesque to order.

Nothing is more boring than to hear some one discourse in set terms upon some subject upon which he has specially studied. Nor is anything so depressing as to hear some one without a particle of humor in his system repeat the jokes he has memorized and tell the funny stories whose point he invariably misses. The best recipe I know for getting a reputation for being an interesting talker is to let the other fellow do the talking. All of us are enamored of the sound of our own voices and we would rather listen to our own platitudes than to the wisecracks of any one else. Talkers are plentiful. Good listeners are few. If you want to be popular, read enough to be able to ask intelligent questions and then use your ears instead of your tongue.

Undoubtedly girls devote more time to waving their hair than they do to cultivating their brains, but far be it from me to say that this is a mistake. Any method is a success that gets results, and this does it. The average man is far more attracted by a girl's looks than he is by her intelligence, and, as girls wish to have dates and get married, they show sense in baiting their hooks with the kind of flies to which men rise.

• • • • •

DEAR DOROTHY DIX—What is your opinion of a couple re-marrying? During our marriage my husband spent his evenings away from home, played cards, spent a lot of money on drinks and did not try to make a success of our marriage, so I divorced him. Now he wants me to re-marry him, tells me he is sorry and has learned his lesson. We have two children. I have a fair job and can support my children and myself, but at the same time I would like them to have a father. Would you take a chance on trying him again? M. M.

Answer—Depends on whether you still care for him and how much faith you can put in his promises of reform and what chances you think you have of being happy with him.

Many second marriages are great successes, for both the husband and the wife have found out that divorce did not automatically end all of their troubles and turn life into an Elysium as they thought it would. They discover that there is something mystic about the marriage tie that really does make it an unbreakable bond and that, while they were not happy with the one to whom they were married, they are still more unhappy separated from him or her.

And when distance has given them a little perspective on their marriage, they wonder at the little things they quarreled over and how they could let such trifles break up their home. Also, they do some soul-searching that makes them see their own faults and short-comings as well as those of the party of the other part.

DOROTHY DIX.

(Copyright, 1936)

Uncle Wiggily's Secret

By HOWARD R. GARIS

Uncle Wiggily turned a flip-flop sommersault into the grocery store kept by the Jolly Old Sea Dog and then, twinkling his pink nose, sang:

"The rose is red,
The violet's blue.
Sugar is sweet,
I want some from you."

Uncle Wiggily looked at the Jolly Old Sea Dog and the Jolly Old Sea Dog looked at Uncle Wiggily who made a low and polite bow and said:

"Please."

"Please what?" asked the Sea Dog.

"Sugar, please," said Mr. Longears. "You see I couldn't put that word in the verse of the song. It just didn't fit. So I had to say it afterward."

"Look here!" barked the Jolly Old Sea Dog with a large smile, "what is the matter with you today, Mr. Longears? You come sommersaulting into my store, you sing a song about sugar and you have a most mischievous look in your eye."

"In both eyes," laughed Uncle Wiggily.

"You're right," admitted the Dog Sea Old Jolly, which is what he called himself when he ran backward like some electric clocks if you don't start them right. "You have mischief in both eyes. Why, Uncle Wiggily?"

"I might answer you by saying because Y is a crooked letter," said Uncle Wiggily, who must have his joke. "But to tell you the truth, after I get the sugar for Nurse Jane, I'm going after a secret."

"A secret?" barked the Jolly Old Sea Dog, making both his ears stand straight up, which he always did when he was interested. "Please tell me the secret, Uncle Wiggily."

"If I did it wouldn't be a secret any more," said the rabbit.

"I promise not to tell," said the Dog.

"Come closer and I'll whisper it," said Mr. Longears. And when he had done so the Jolly Old Sea Dog laughed.

"I don't think my secret is so funny," said Uncle Wiggily.

"I wasn't laughing at the secret," barked the Dog. "But when you whispered in my ear you tickled. That's why I laughed."

"Then it's all right," said Mr. Longears. "Now please give me the sugar and I'll hop along."

"Good luck to you," wished the Jolly Old Sea Dog. "And I hope the secret cures Buster of being impolite."

"Thanks. I wish you the same," said Uncle Wiggily. "Oh, I forgot!" he suddenly said. "That's only for Christmas and New Year's, isn't it. Not for Thanksgiving."

"You're right," agreed the Dog. "And since Thursday is Thanksgiving I must get the cranberries ready. I'll be seeing you."

"And many of them," wished Uncle Wiggily, unthinking again. So away he hopped over the fields and through the woods, up hill and down hill until he came to a toy store. There he told the Dear Old Cat Lady who kept it that he wanted a picture book for Buster.

"Here is the very thing," mewed the Cat Lady, picking up a book filled with beautiful red, blue, green and yellow pictures.

"This is what I want," said Uncle Wiggily, picking up another book.

"Why," mewed the Cat Lady in surprise, "that is a blank book. It hasn't a picture in it, just white pages. What good will that be to you."

"It's a secret," whispered Uncle Wiggily in the Cat Lady's ear. Then she laughed.

And if the puppy dog doesn't gnaw a hole in the duck's rubber boots I'll tell you next about Uncle Wiggily's Thanksgiving.

(Copyright, 1936, by H. R. Garis)

CHEMAINUS

Chemainus, Nov. 24.—The monthly social meeting of Chemainus Woman's Benefit Association, No. 19 was held November 19, Mrs. Henry Knight presiding.

The junior supervisor, Miss Mabel Cook, who is to be married on November 27, was presented with a silver casserole dish by the Review. She was also the recipient of a chest containing gifts from Review members.

Prizes for the best costumes at the fancy dress party were awarded to Mrs. T. Bradley, Mrs. B. Devitt and Mrs. S. White.

An apron sale and afternoon tea was held by the Review on November 20. In charge of stalls were Mrs. J. Cook, Mrs. J. MacKay, Mrs. T. A. Work, Mrs. B. Cave, Mrs. P. Erickson, Mrs. H. Launchberry, Mrs. D. W. Murray, Mrs. J. Russell Robinson, Mrs. S. White and Mrs. C. Savory.

Prize winners in the drawing were A. Baude, Grace Boulton, N. Simmonds, S. Conti, A. Shillito and J. Williams. A special prize went to Mrs. Harold Ridgway.

The annual sale of holly was discussed. Cutting will take place about December 16.

The next meeting will be held on December 9.

Car Heaters

No disagreeable odor. Clean, warm air always

Only **$8.90** each up

Terms from $1.00 per week

JAMESON MOTORS
LIMITED

G 1161 740 Broughton St.

COMING!

THE CAR THAT ALMOST DRIVES ITSELF!

HUDSON-TERRAPLANE

These Cars will be here soon . . . with new type fingertip steering.

Jameson Motors Ltd.
740 Broughton St.

Tide Table

NOVEMBER

Date	Time h.m.	Ht ft.	Time h.m.	Ht ft.	Time h.m.	Ht ft.	Time h.m.	Ht ft.
24 ..	3.10	5.5	10.34	8.8	18.10	3.8	.....	.....
25 ..	1.02	6.4	3.50	6.3	10.56	9.2	18.50	2.7
26 ..	.....	.....	.....	.....	11.23	9.7	.....	.....
27 ..	4.44	7.7	6.05	7.6	11.55	10.0	20.14	0.8
28 ..	5.25	8.2	7.15	8.1	12.30	10.2	20.56	0.3
29 ..	6.08	8.5	8.17	8.3	13.04	10.1	21.38	0.2
30 ..	6.48	8.7	9.20	8.6	13.40	9.8	22.23	0.3

The figures for height serve to distinguish high water from low water. Where blanks occur in the tables, the tide rises or falls continuously during three of the usual tidal periods.

Coastwise Sailings

VICTORIA-VANCOUVER

Princess Charlotte leaves Victoria for Vancouver daily at 1.50 p.m.; arrives Vancouver 6.30 p.m.

Princess Alice leaves Vancouver daily for Victoria, 10.30 a.m.; arrives Victoria 3.30 p.m.

Princess Elizabeth, or Princess Joan leaves Victoria daily at midnight, arriving Vancouver, 7 a.m.

VICTORIA-SEATTLE

Ss. Iroquois leaves Seattle daily at midnight; arrives Victoria, 8.35 a.m.; leaves Victoria, 9 a.m.; arrives Seattle 5 p.m.

Princess Alice leaves Victoria daily, 4.30 p.m.; arrives Seattle 9.45 p.m.

Princess Charlotte leaves Seattle daily, 8.55 a.m.; arrives Victoria 1.10 p.m.

VICTORIA-PORT ANGELES

Ss. Iroquois leaves Port Angeles, 7 a.m.; arrives Victoria, 8.35 a.m.; leaves Victoria, 9 a.m.; arrives Port Angeles, 10.35 a.m.

WEST COAST SERVICE

Princess Maquinna sails from Victoria 11 p.m. on first, eleventh and twenty-first of each month, for ports as far north as Port Alice.

SIDNEY-ANACORTES

Rosario leaves Sidney, 3 p.m. daily; arrives Anacortes, 6.30 p.m.; leaves Anacortes, 8.45 a.m.; arrives Sidney, 1.15 p.m. Makes connections at Lopez for Chuckanut Drive.

SALT SPRING ISLAND

Ms. Cy Peck leaves Swartz Bay, daily except Wednesday, at 9.30 a.m. and 5 p.m.; leaves Fulford Harbor, daily except Wednesday, at 8.15 a.m. and 4 p.m.

LET US HELP YOU PLAN YOUR WORLD TOUR

● Go where you wish; as leisurely as you please; up and down the two hemispheres, to five continents, dozens of islands, over the seven seas; lasting three months or two years. See Asia's riches; New Zealand's thermal wonders; Australia's sun-drenched beaches; Bali; Java's Dutch and native civilization; the land of the Pharaohs. Ask Canadian Pacific to help plan *your own particular* World Tour. Request special folder listing the six most popular routes.

VIA P&O

● A popular circuit of the globe is achieved by booking combination *Canadian Pacific* and *Peninsular & Oriental—British India Steam Navigation Companies.* Fares as low as $579.90 combination of classes. Of course, you may extend the route by optional trips to places farther afield, if you wish.

Tickets good for two years—available for stop-over anywhere—cheaper and handier than port-to-port purchasing.

Full information from your own travel agent or J. J. FORSTER, SS. General Pass. Agent, C.P.R. Station, Vancouver.

Canadian Pacific

FOG HINDERS MANY SHIPS

Only Ferries Run on Vancouver Harbor as Motorists Forced to Abandon Cars

Vancouver, Nov. 24.—Shipping traffic on Vancouver's harbor came practically to a standstill yesterday evening and scores of automobiles stood deserted on the streets as one of the worst fogs in the city's history settled down.

Only activity on the waterfront was the regular ferry service to West and North Vancouver. The small West Vancouver ferry boats chugged in and out through the Narrows despite the fog and their officers reported them on time to the minute.

Ferry services to North Vancouver, directly across the harbor, were also reported keeping to regular schedule.

Police traffic department reported a few minor smashes in the fog but there were no major accidents. No one was injured. Police telephones ran continually as automobile owners sought to determine if it would be against the law to leave their cars on city streets all night. Safety first was the police answer.

The official weather report said the fog was general over the entire lower mainland and the West Coast of Vancouver Island. No relief was in sight within the next twenty-four hours, the weather report said.

Vancouver Shipping

Vancouver, Nov. 24.—Ss. Hayo Maru arrived at Port Alberni yesterday morning to load for Japan under charter to Anglo-Canadian Shipping Company Limited. This agency also reports another Japanese ship being loaded for Japan. She is Ss. Biyo Maru, now at New Westminster.

R.M.S. Niagara, Captain W. Martin, of Canadian-Australasian Line, is due at quarantine at 5 a.m. on Friday and will berth at Pier C early that afternoon. The ship will land a large number of pasengers, her list having been heavily augmented at Honolulu from the ranks of strike-bound tourists here.

Her bottom scraped pretty badly by a coral reef somewhere in the South Seas, the freighter Cape Horn has gone to drydock at Burrard plant at the north shore, for painting and temporary repairs. The ship, under charter to Union Steamship Company of New Zealand, has just completed discharge of a cargo of sugar from the Antipodes. She is to load outward for Australia and New Zealand.

After having completed replacement of a broken crankshaft at the work dock of the Burrard Drydock Company, the British freighter Trelissix has shifted from the drydock to Lapointe Pier. She has been at the repair yards for some days.

Canal Movements

Panama Canal, Nov. 24 (Associated Press).—Passed bound west Monday: Raby Castle (Br.) Norfolk for Los Angeles; Cacique, Philadelphia for Buenaventura.

Passed bound east Monday: None.

Moonrise, Moonset

Time of moonrise and moonset (Pacific standard time) for November, 1936, at Victoria, B.C.

Day	Rises Hour	Sets Hour	Phases
24	1.46 p.m.	2.29 a.m.	
25	2.17 p.m.	3.49 a.m.	
26	2.52 p.m.	5.12 a.m.	
27	3.35 p.m.	6.33 a.m.	
28	4.27 p.m.	7.50 a.m.	Full Moon
29	5.30 p.m.	8.57 a.m.	
30	6.42 p.m.	9.51 a.m.	

Sunrise and Sunset

Time of sunrise and sunset (Pacific standard time) at Victoria, B.C., for the month of November, 1936.

Day	Sunrise Hour	Sunset Hour
24	7.34	4.26
25	7.35	4.25
26	7.37	4.24
27	7.38	4.24
28	7.39	4.23
29	7.41	4.22
30	7.42	4.22

Deep-sea Movements

TO ARRIVE

NOVEMBER

PRESIDENT JACKSON, Orient ports, November 25

NIAGARA, Sydney, Auckland, Suva and Honolulu, November 26.

NEBRASKA, Europe ports, November 27.

TO SAIL

NOVEMBER

EMPRESS OF ASIA, Orient ports, November 27.

SALTSPRING ISLAND FERRY

DAILY SAILINGS

EXCEPT WEDNESDAY

Lv. Fulford Harbor	8.15 a.m.	4.00 p.m.
Lv. Swartz Bay	9.30 a.m.	5.00 p.m.

Fares

Automobiles (including driver)	75c to $1.50
Passengers	25c
Trucks (including driver)	$1.25 to $2.00
Motorcycles (including driver)	50c

For Further Information and Motor Coach Connections Phone E 1177, E 1178

GULF ISLANDS FERRY CO. LIMITED

Sunken Tug and Three of Lost Crew

The seventy-two-foot tug Frederick A. Lee and three of the crew of five who were lost when the ship mysteriously sank in Lake Huron, off Rogers City, Michigan, are shown above. Left to right are: Capt. Achille Renaud of Amherstburg, in command; Roy McDonald of Sarnia, wheelman, and F. Titus of Sarnia, fireman.

Farewell Is Said To Old Destroyer

Crew of H.M.C.S. Vancouver Marches Through Streets of Esquimalt From Their Ship Into Naval Barracks

The crew of H.M.C.S. Vancouver said good-bye to their ship this morning and led by Lieut.-Commander E. Rollo Mainguy, R.C.N., former captain of the vessel, marched from the Naval Dockyard at the foot of Esquimalt Road to the Naval Barracks on Admirals' Road.

The band of the 5th Regiment led the march of the seventy odd bluejackets and residents of Esquimalt turned out to watch the parade, so reminiscent of the days when British warships were stationed in the harbor and naval parades occurred frequently. Now the sailors seldom parade through the street of Esquimalt.

The men will remain in the Barracks until they receive orders to proceed to England to take over the Crescent or the Cygnet and bring her to Esquimalt Harbor in the spring.

WINTER CRUISE

No word has yet been received regarding the annual winter cruise of H.M.C.S. Skeena, but it is probable she will leave Esquimalt early in the New Year for the West Indies, where she will be joined by the Crescent or the Cygnet in the spring. Together the two of them would come to Esquimalt harbor.

The Vancouver now lies idle and practically deserted at the Dockyard jetty. There are a few men left aboard, and they will clear her out and prepare her for the scrap heap. Just where that will be is not yet known.

And so another once-smart ship has gone the way of all old vessels. She is eighteen years of age, and before coming to Canada as the Vancouver she served the British Navy as H.M.S. Toreador.

Pickets Still On Waterfront

Canadian Press

Vancouver, Nov. 24.—Picketing of Vancouver's waterfront continued in dense fog today as members of the local International Longshoremen's Association maintained their "unfair" designation of port activity here.

Spokesmen of the organization said nearly all members were on picket duty, along the length of Vancouver's harbor. Police reported no violence as the I.L.A. pickets grouped peacefully at street-ends near the docks.

Committee rooms for the striking longshoremen have been set up in quarters occupied by Vancouver and District Waterfront Workers' Association, the organization which refused to work cargo here in the spring of 1935.

Fireboat Went Ashore in Fog

Canadian Press

Vancouver, Nov. 24.—Vancouver's fireboat Pluvius and her crew were back in their rightful berth today, hoping the fog would lift before they received another call.

Last night the Pluvius cruised the vicinity of the Ballantyne Pier after cries for help had been reported. On her return to moorings from an unsuccessful search she ran aground.

The Pacific Salvage Company's Helac No. 2 pulled the fireboat offshore, undamaged, four hours later.

ALASKA MAILS

Alaska, from Seattle, 9 a.m., November 21.

Princess Norah, from Vancouver, 9 p.m., November 27.

Alaska, from Seattle, 9 a.m., December 5.

Princess Norah, from Vancouver, 9 p.m., December 11.

Roosevelt at Sea Ceremony

President Is Nominated "Senior Pollywog" As Warships Steam Towards South America

Associated Press

Aboard the U.S.S. Chester, at Sea, Nov. 24.—President Roosevelt and all other "pollywogs" aboard the cruisers Indianapolis and Chester were summoned to trial today before King Neptune.

Davy Jones, representative of the fictitious King of the Sea, boarded the vessels yesterday evening to deliver "official" subpoenas to more than 100 persons on each cruiser.

As rockets flared on the sun decks, Davy greeted his assistants, known as "shellbacks" because they have crossed the Equator and been initiated into the mystic fraternity.

"I'd like to make an inspection of all pollywogs," Davy said.

The royal envoy marched to the President, handed him a summons and warned all the neophytes—those who have never been in the Southern Hemisphere—to be ready for trial at mid-day.

President Roosevelt, nominated "senior pollywog," was on watch for Davy's appearance for an hour with the others.

The ceremonies of issuing subpoenas were held in a calm sea, 300 miles off the northeastern coast of Brazil.

President Roosevelt is voyaging to Buenos Aires to attend the Inter-American Peace Conference.

MUCH SPENT ON TOURISTS

Canada Spends Thousands in U.S. Newspapers and Magazines

Niagara Falls, Ont., Nov. 24.—Survey of all recreational possibilities of the Dominion of Canada is being made by the Canadian Travel Bureau, D. Leo Doland director of the bureau, Travel Bureau, told delegates of the Canadian Association of tourists and publicity Bureaus at a convention dinner here yesterday evening.

The survey is expected to assist in developing co-operation with the United States in an "exchange of travel," Mr. Dolan believed.

The Bureau, he said, spent $74,000 in newspaper advertising and $86,000 in magazine advertising last year, principally in the United States. The Bureau received 26,000 inquiries from prospective tourists to whom booklets, issued by the bureau, were sent.

The activities of the Bureau, Mr. Dolan said, are assured of continued government support. The programme for next year will be announced by the Minister of Trade and Commerce, he said.

Approval was given to a resolution asking the word "Canada" be made part of all provincial automobile license plates.

King Solomon's men labored for days to accomplish mining work that a pound of dynamite achieves in a flash.

To measure energies of cosmic rays two physicists took 10,000 cloud chamber photographs on Pike's Peak.

Newsy Briefs of Land Sea and Air

FISH FOR ITALY

St. John's, Nfld., Nov. 24.—Newfoundland fish will be shipped to Italy for the first time since sanctions were imposed against the Mediterranean country during the Italo-Ethiopian war when the steamship Capo Olmo arrives here from Montreal.

WORKER KILLED

Terrace, B.C., Nov. 24. — Hank Brewer, Prince George, a member of a railway gang at work ten miles west of here, was killed in an explosion Sunday. Details of the accident are not available.

CREW IS SAVED

St. John's, Nfld., Nov. 24.—The Newfoundland schooner Arcola was a total loss today on Partridge Island where she went aground over the week-end. She pounded to pieces on the jagged shore.

Captain Johnson and his crew made shore safely after the vessel grounded but 2,700 quintals of fish in her holds were lost.

FOOD SHORTAGE

Cordova, Alaska, Nov. 24.—Cordova merchants today reported their Thanksgiving dinner trade a virtual failure because of an inability to obtain fresh fruits and vegetables and turkeys and other fowl, due to the maritime strike.

They reported no butter, eggs, potatoes or onions in stock. Only one store had canned milk, and it was "rationing" it, six cans to a customer.

ELEVEN KILLED

Praha, Czechoslovakia, Nov. 24.—Eleven persons were killed yesterday and twenty-eight seriously injured in two railway accidents.

The Istanbul to Praha Express crashed into a freight engine near Brno killing four and injuring eight. Seven were killed near Bratislava when a freight train hit a trolley.

"EXCESSIVE SPEEDS"

Vancouver, Nov. 24.—After complaints were received from Grandview Chamber of Commerce concerning "excessive speeds" of British Columbia Electric Railway Co. interurban trains through east end districts, Vancouver City Council yesterday asked the provincial inspector of railways to investigate the efficiency of safety guards on interurban trains.

FEARS FOR SHIP

St. Johns, Nov. 24.—Agents of the Shaw Steamship Company expressed fear today the Ss. Beran, thirty-five days out of Glasgow bound for Montreal and Toronto, had foundered with her crew of seventeen.

Failure to receive any reports from the vessel, which should have made the crossing in about thirteen days, caused the alarm. The captain and crew are Norwegians.

The Beran is a vessel of about 2,000 tons gross.

SHARKS AID FISHERMEN

Halifax, Nov. 24.—Sharks brought money to the pockets of Halifax fishermen during the week-end when they drove some 40,000 mackerel inshore for an unusually late catch.

AIRPORT DEVELOPMENT

Vancouver, Nov. 24.—Continued development of Vancouver's airport is essential to future growth of the city as a focal air centre, William Templeton, manager of the Civic Airport, told the advertising and Sales Bureau of the Board of Trade yesterday.

"I believe air transport will mean as much to Vancouver in the future as its harbor and shipping have in the past," Mr. Templeton said.

Empress Getting Annual Overhaul

The Ss. Empress of Britain, home in England for a holiday after 60,000 miles of trans-Atlantic crossings, is in the beauty parlor in Southampton in preparation for 36,000 miles of forthcoming world cruise.

Keeping an annual "appointment," the Britain is down for the equivalent of "facial, manicure, pedicure, permanent, massage, eye-brow trim, and wave-set," as dockyard workers overhaul her before she sails for her annual cruise aroupd the world.

Inside and out an army of specialists are at work painting, polishing and renovating.

Sailing from here December 19, and arriving in New York on the day after Christmas, the Empress is to cruise to the West Indies over the New Year holiday before starting her main cruise January 9.

CROWDS SEE ASAMA MARU

Biggest Japanese Vessel to Ever Sail in British Columbia Waters

Vancouver, Nov. 24.—Hundreds of Vancouver people interested in shipping visited Terminal Dock Sunday and yesterday to look over Ms. Asama Maru, one of the biggest passenger liners of the Nippon Yusen Kaisha and the Japanese merchant marine.

The big ship, with her two squat funnels, looked somewhat more burly than the more delicately lined Empress of Asia, but there is very little distinction in their physical comparisons.

The Empress is 570 feet long, sixty-eight feet beam and forty-two feet moulded depth. The Asama Maru is 560 feet long, seventy feet beam, and forty-two feet deep.

Captain B. Keneko, master of Asama Maru, is popular and an old friend of this port. For years, before he was promoted to his present command, he visited here regularly, as commander of Ms. Hikawa Maru. He commanded her from her maiden voyage in 1930 to early this year, when he took over the Asama.

It is expected that the ship will sail today for San Francisco, where she will embark passengers, mail and baggage for Japan.

Ms. Tatouta Maru, which operates opposite the Asama on the Yokohama-San Francisco run, is due in San Francisco December 1, and is expected also to come here to discharge her freight after landing her passengers and baggage at San Francisco.

Spoken By Wireless

November 23, 8 p.m.—Shipping:

EMPRESS OF CANADA, Yokohama to Victoria, via Honolulu, 1,669 miles west of Honolulu.

NIAGARA, Honolulu to Victoria, 1,206 miles from Victoria.

PRESIDENT JACKSON, Yokohama to Victoria, 555 miles from Victoria.

HIYE MARU, Yokohama to Vancouver, 79 miles from Race Rocks.

BOLTON HALL, bound Vancouver, 315 miles south of Estevan.

QUARRINGTON COURT, inbound for orders, 500 miles south of Estevan.

ALBERTOLITE, Port San Luis to Vancouver, 900 miles from Vancouver.

LEME, San Pedro to Vancouver, about 1,000 miles from Vancouver.

November 24, 12 noon.—Weather:

Estevan—Clear; calm; 30.32; 37; sea, rough; foggy seaward.

Pachena Point—Clear; calm; 30.32; 37; sea, rough; foggy seaward.

Pachena Point—Clear; calm; 30.35; 34; sea, moderate swell.

Swiftsure Lightship—Clear; northeast, fresh; 30.25; 51; sea, choppy.

Point Grey—Foggy; calm; 30.38; 37; sea, smooth.

Cape Lazo—Clear; calm; 30.30; 35; sea, smooth.

Pilots' Lookout

Nootka, at Ucluelet, northbound, Monday, 6.30 p.m.

Hiye Maru, passed Victoria, bound Vancouver, 3.45 a.m.

Princess Maquinna, left Ahousat, Northbound from Victoria, 7 a.m.

Princess Norah, left Victoria, for Gulf Islands and Vancouver, in place of Princess Mary, 11 a.m.

Martin Bakke, off Victoria, bound Vancouver, 1.30 p.m.

President Jackson, due William Head, bound Victoria, from Orient ports, noon on Wednesday.

Niagara, due Victoria, from Sydney, Auckland, Suva and Honolulu, Friday a.m.

Big Date Cargo Aboard Vessel

Christmas statisticians will have a job ahead of them to figure the number of small boys required to eat the cargo of dates now en route to Montreal aboard the Canadian Pacific freighter Beaverford. That is, if the date-capacity per small boy is available.

The Beaverford, reported recently near Belle Isle, is carrying 95,314 cases of dates, weighing about 3,500 tons, destined for the Christmas trade, as part of her cargo. She is to be unloaded immediately upon arrival.

Originally from the Persian Gulf, the dates were loaded aboard the Beaverford at Antwerp.

The Best **GRAY HAIR REMEDY IS MADE AT HOME**

YOU can now make at home a better gray hair remedy than you can buy, by following this simple recipe: To half pint of water add one ounce bay rum, a small box of Orlex Compound and one-fourth ounce of glycerine. Any druggist can put this up or you can mix it yourself at very little cost. Apply to the hair twice a week until the desired shade is obtained.

Orlex imparts color to streaked, faded or gray hair, makes it soft and glossy and takes years off your looks. It will not color the scalp, is not sticky or greasy and does not rub off.

Bronchial Coughs

Get Rid of Them This Quick Easy Way

Get a bottle of BUCKLEY'S MIXTURE (triple acting) at any good drug store—take 2 or 3 doses before you go to bed tonight—then if that tough old persistent cough hasn't left you—if you do not sleep like a top all night long—get your money back—often one sip checks an ordinary cough. You must get satisfaction or money cheerfully refunded.

TRAVEL BY TRAIN

LOW COST EXCURSIONS

FOR

CHRISTMAS

AND

NEW YEAR'S

Tickets on Sale

December 1st to January 1st

30-DAY RETURN LIMITS

Inquire of Any Agent of:

NORTHERN PACIFIC: 912 Government St., Empire 0222

GREAT NORTHERN: 916 Government St., Empire 9823

THE MILWAUKEE ROAD: 902 Government St., Garden 7041

TRAVEL by BUS

TO CALIFORNIA

Via PACIFIC GREYHOUND

● Glide down the Coast route to the Southland aboard new, luxurious coaches.

● Fast schedules — forty-eight hours from Victoria to Los Angeles; thirty-eight hours to San Francisco.

LOW RETURN FARES FROM VICTORIA TO

SAN FRANCISCO	$26.55
LOS ANGELES	$35.20
SAN DIEGO	$38.85

SIMILAR LOW FARES TO OTHER MAINLAND POINTS

Apply at Victoria Depot for Information and Reservations

Low Week-end Fares

TO ALL POINTS ON VANCOUVER ISLAND (Subject to Minimum)

Good going any trip on Friday through Sunday. Final return limit, Monday Midnight. Effective every week-end.

Fare and 1/4 for Round Trip

VANCOUVER ISLAND COACH LINES LTD.

DEPOT: 629 BROUGHTON ST. PHONE E-1177

VICTORIA B.C. CANADA